Wayne County Public Library
6401 9100 374 798 8

Gohisca

'52

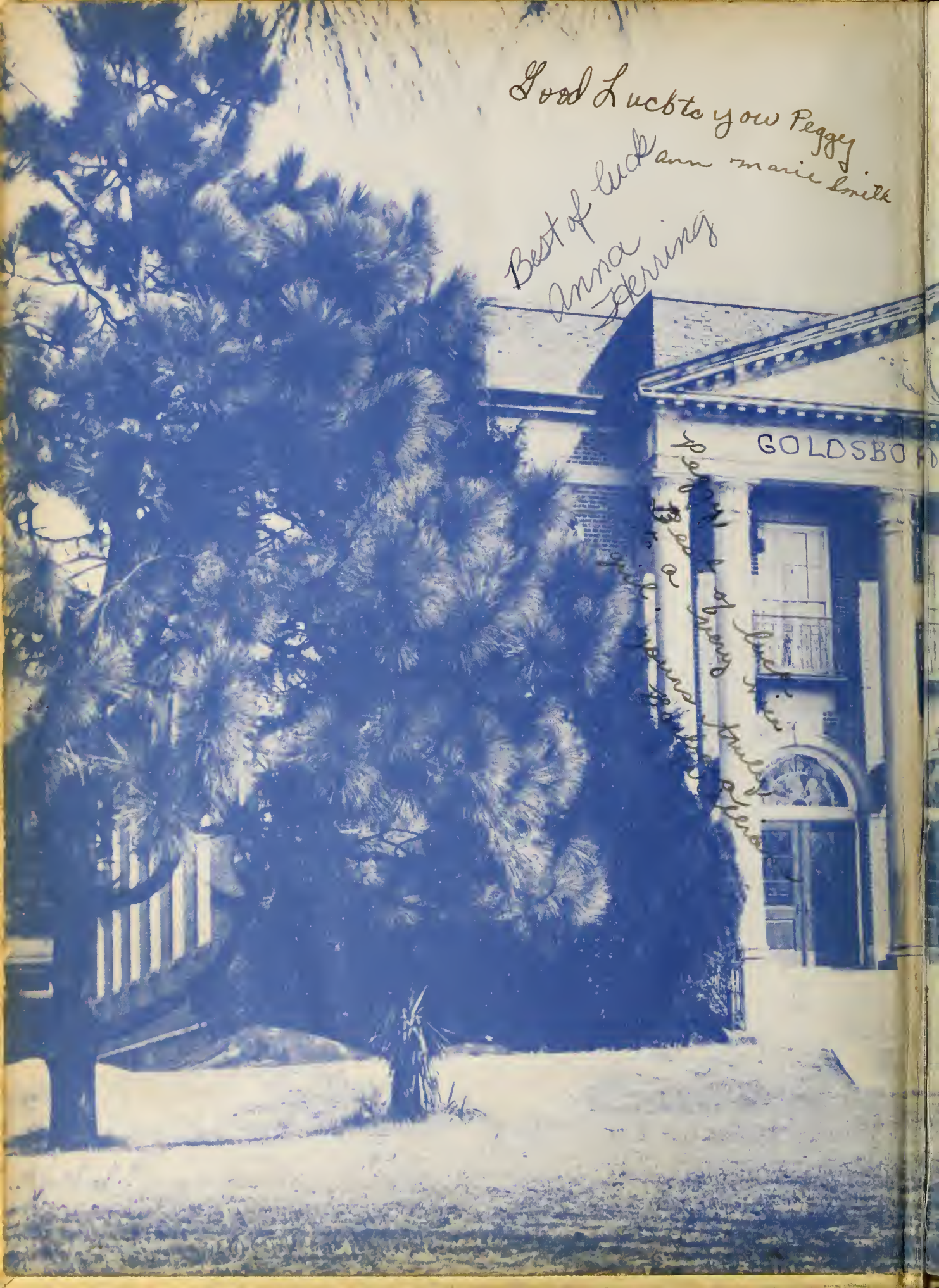

Good Luck to you Peggy
Best of luck Ann marie Smith
Anna Fleming
Best of luck to you
Best of luck to you

JUN 2 5 2014

Peggy Jean Lindsay
Goldsboro, North Carolina
Goldsboro High School

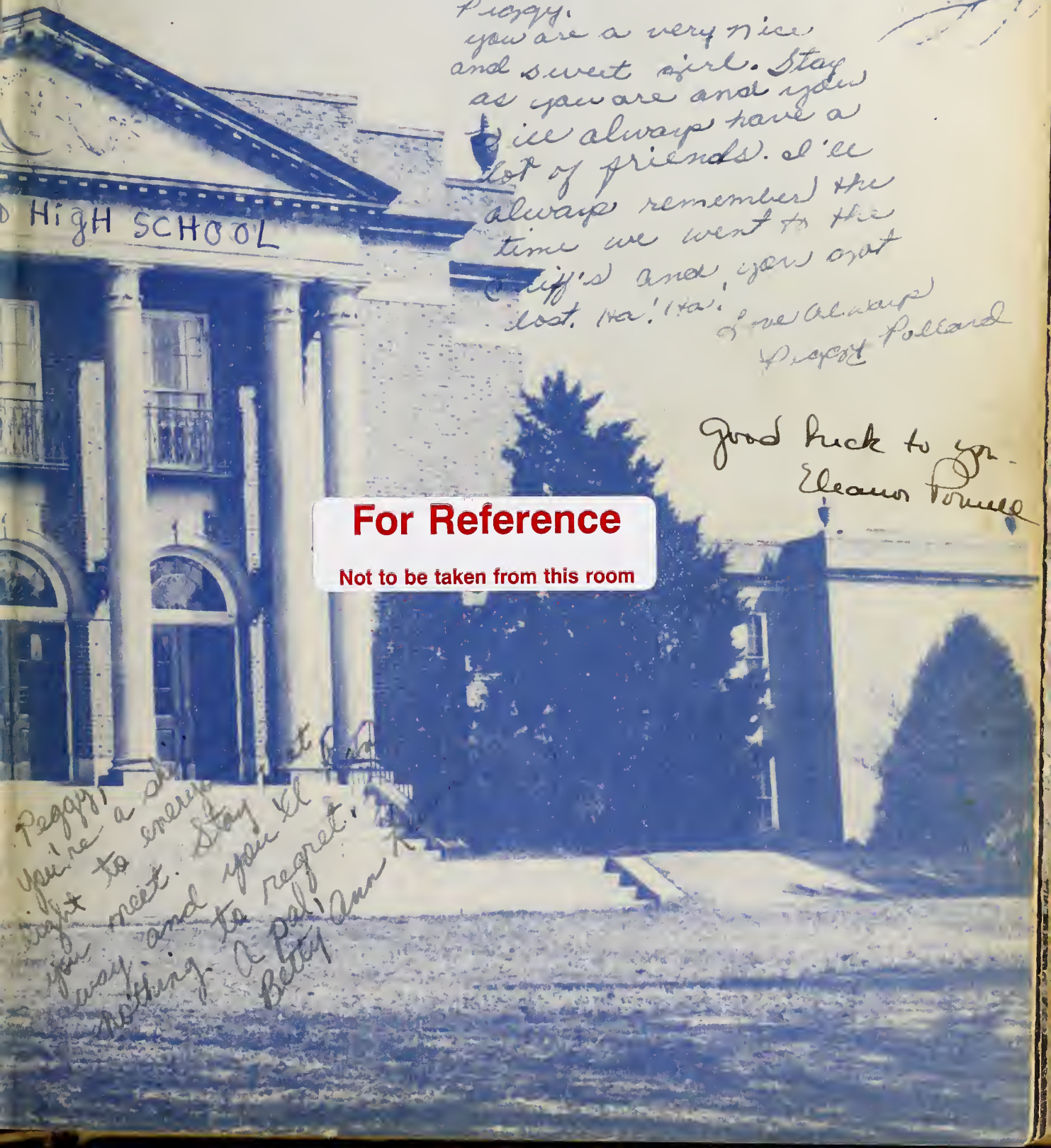

There are some things that words cannot express Peggy.
you are a very nice and sweet girl. Stay as you are and you'll always have a lot of friends. I'll always remember the time we went to the Cliff's and you got lost. Ha! Ha!
Love always
Peggy Pollard

Good luck to you.
Eleanor Powell

For Reference
Not to be taken from this room

Peggy,
you're a sweet girl. Stay as you are and you'll always have a lot of friends. Stay sweet.
Nothing to regret.
A pal,
Betty Ann

Dear Peggy.
Truly you're a wonderful and mighty sweet girl. I think of you a my very best friend and the sweetest of all of them. Remember you'll get out of life what God has in store for you. He will help you in all the troubles you have.
I'm your friend and even tho' I sometimes speak short I don't mean to for I love you.
Love always
to the sweetest
girl I know.
Bessie Lewis

Best of Luck
to a swell
gal!
Love,
Carolyn Ellis
'44

Best of Luck
to a very sweet
girl.
Betty Lou

Best Wishes to a very sweet girl, And I have enjoyed being in your class. Hope to see you next year.
Love ya,
Alice Jones

You are a very sweet girl. and I will never forget you. even if Jake doesn't love you God will have a preacher for you I believe. always hold to Gods unchanging hand and go where he won't you Good luck and God Bless you!
a Friend forever
Dellia Smith

Dear Peggy
You a very a sweet and nice girl. that every body likes. Best luck to you through all your school days.
Love,
Mildred Rose

We've really had fun in physical education this year. Best of luck.
Carol Dawson

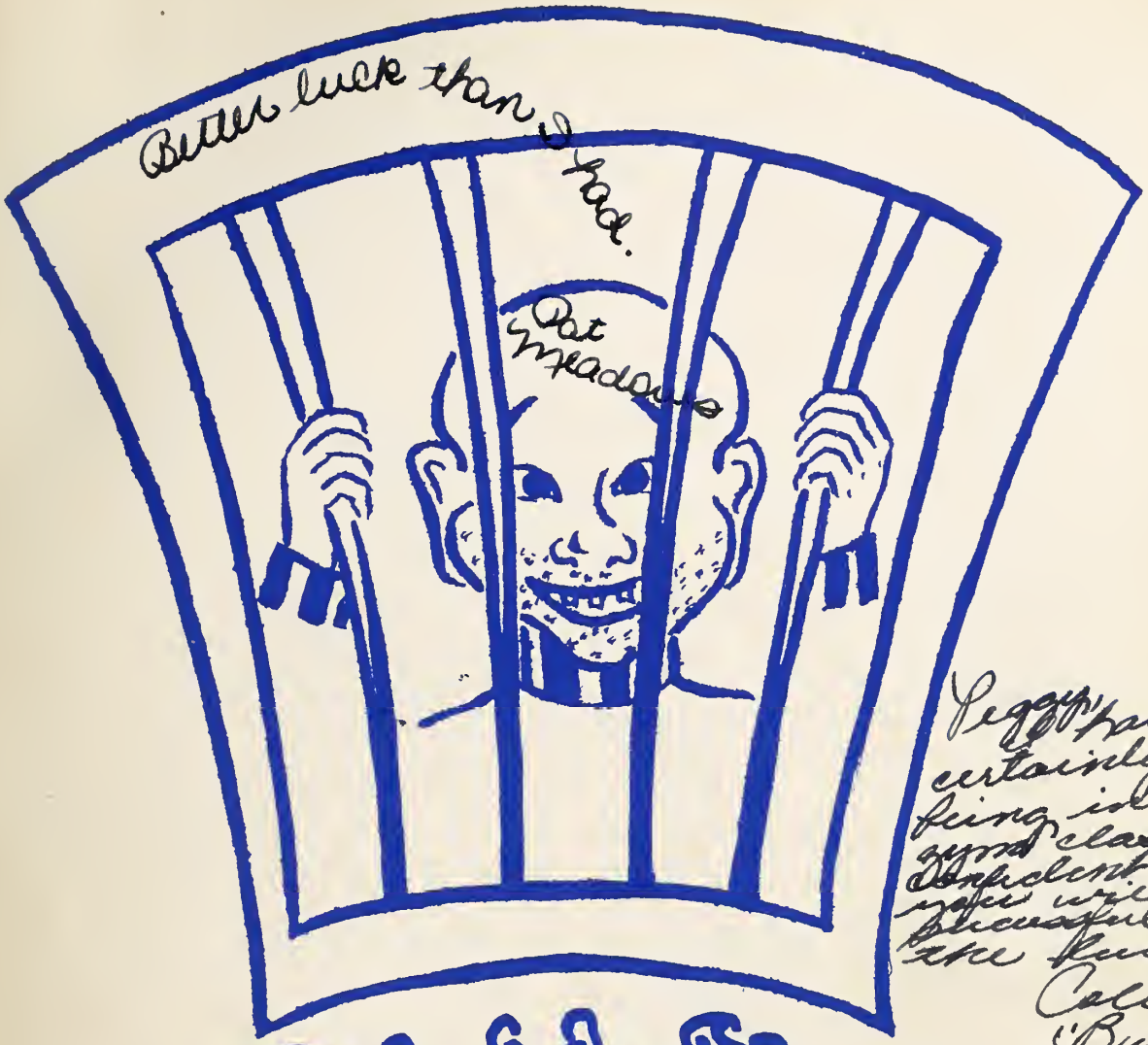

Peggy, I have certainly enjoyed being in your class. I'm confident that you will be successful. All the luck.
Collier
"Buzzy"

COPISCO

Best of luck always. It was a real pleasure knowing you.
Monte

Best of luck always. Stay as sweet as you are.
Love
Peggy Frank

Published by
THE SENIOR CLASS
GOLDSBORO HIGH SCHOOL
Goldsboro, North Carolina

MORRIS GURLEY, Editor

JIMMY CAVENAUGH, Business Manager

Best of luck
to a nice girl
See you next
year!
Love,
Eileen Olive
"54"

The Best of
everything
to a friendly
girl!
Love
Joskin

"WE GO FORWARD"

Best Wishes
to a sweet
girl. Patsy
Stubs

Peggy,
you're a
real sweet girl. I
have enjoyed being
in your English
class. Lots of luck!
Nancy

Beloved GHS . . . where old King Clock held dominion and alternated the hours of sound and silence with an iron hand . . . whose steps tell in silent wearing of the many footsteps that have trod there . . . whose doors admitted us to four fleeting years of study, fun, and preparation for maturity—the mark that some of us reached while others came close . . . whose ancient wisdom was passed on to us in many and beneficial ways . . . where beyond windowed doors, lofty and dignified Evergreens swayed with every breeze from time's still passing . . . that sometimes bowed their heads and branches under heavy rain-wet mantles.

Peggy,
you are a
nice girl. I
have enjoyed
going to school
with you this
year. You are
sweet now, as
always that was
I love always
Viola Mae
Patten

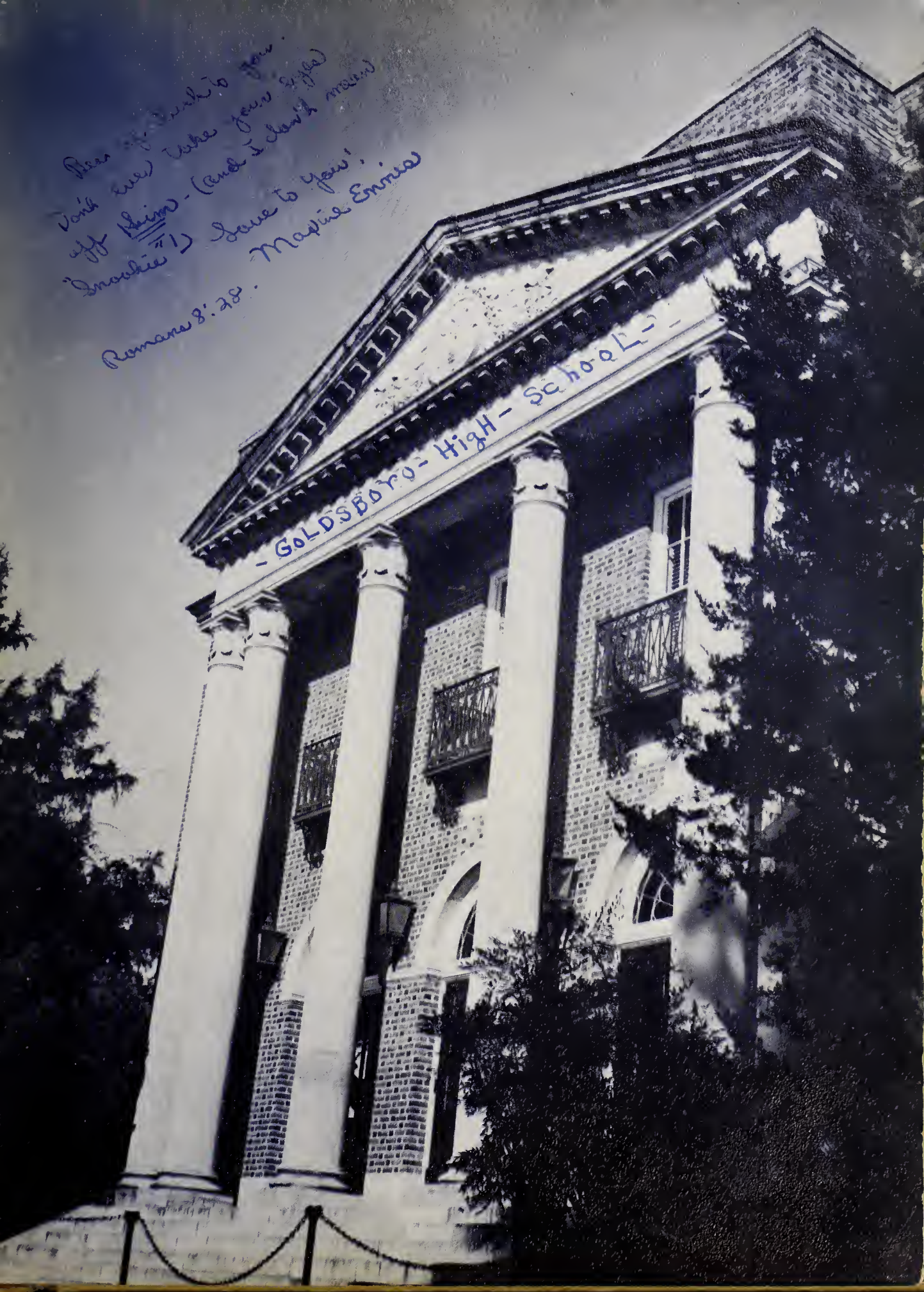

Dear Mr. Bush to you.
You are (who you are)
off (Skip) - (and I don't mean
"Snookie") Love to you!
Romans 8:28. Maxine Ennis

We are the trees . . . we are the monuments of nature who reach out and grasp those forms and atmospheres which you may have forgotten. . . . For in our soft-breathed whisperings we bear the record of the things past . . . we are the trees . . . we are the pillars of memory.

They are empty now and silence fills them like a great bowl . . . but once the cries of "Go Earthquakes" were heard through them with more meaning than one could ever know . . . where we tried to practice the fine principles of clean playing and sportsmanship . . . where we learned to taste defeat and take it like a good looser . . . where we tasted the fruits of victory and learned to take it like a winner.

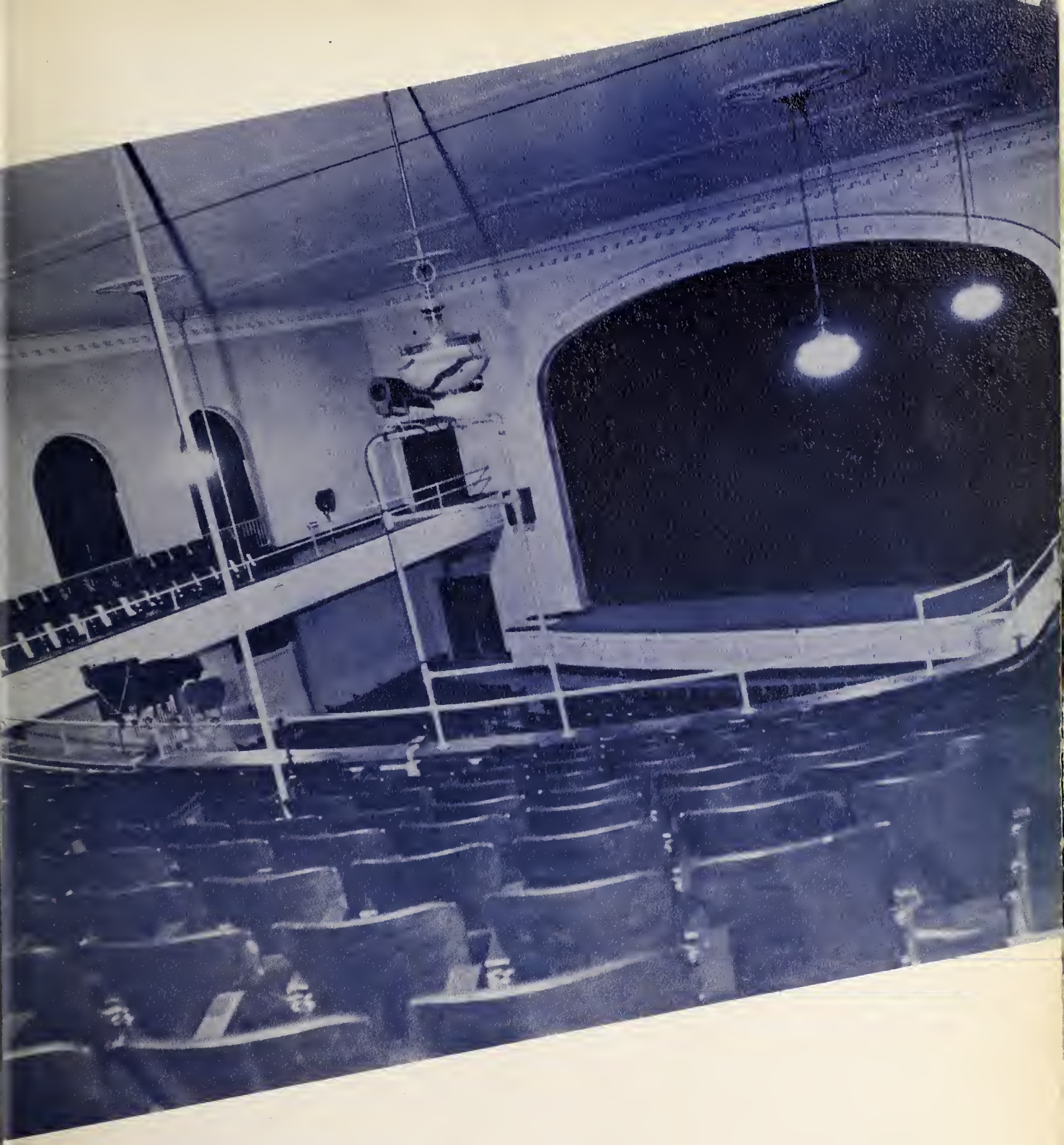

"We gather together to ask the Lord's blessing" . . . here we came together in a spirit of reverence and worshipped as a group of Godfearing people . . . were held entranced by the tricks of a glassblower or a magician . . . thrilled to the soft playing of "Barcarolle" on opening night . . . saw hard sought and well won awards given . . . made that final march to "Pomp and Circumstance" and found the culmination of our four wonderful and cherished years in this place so dear to all our hearts.

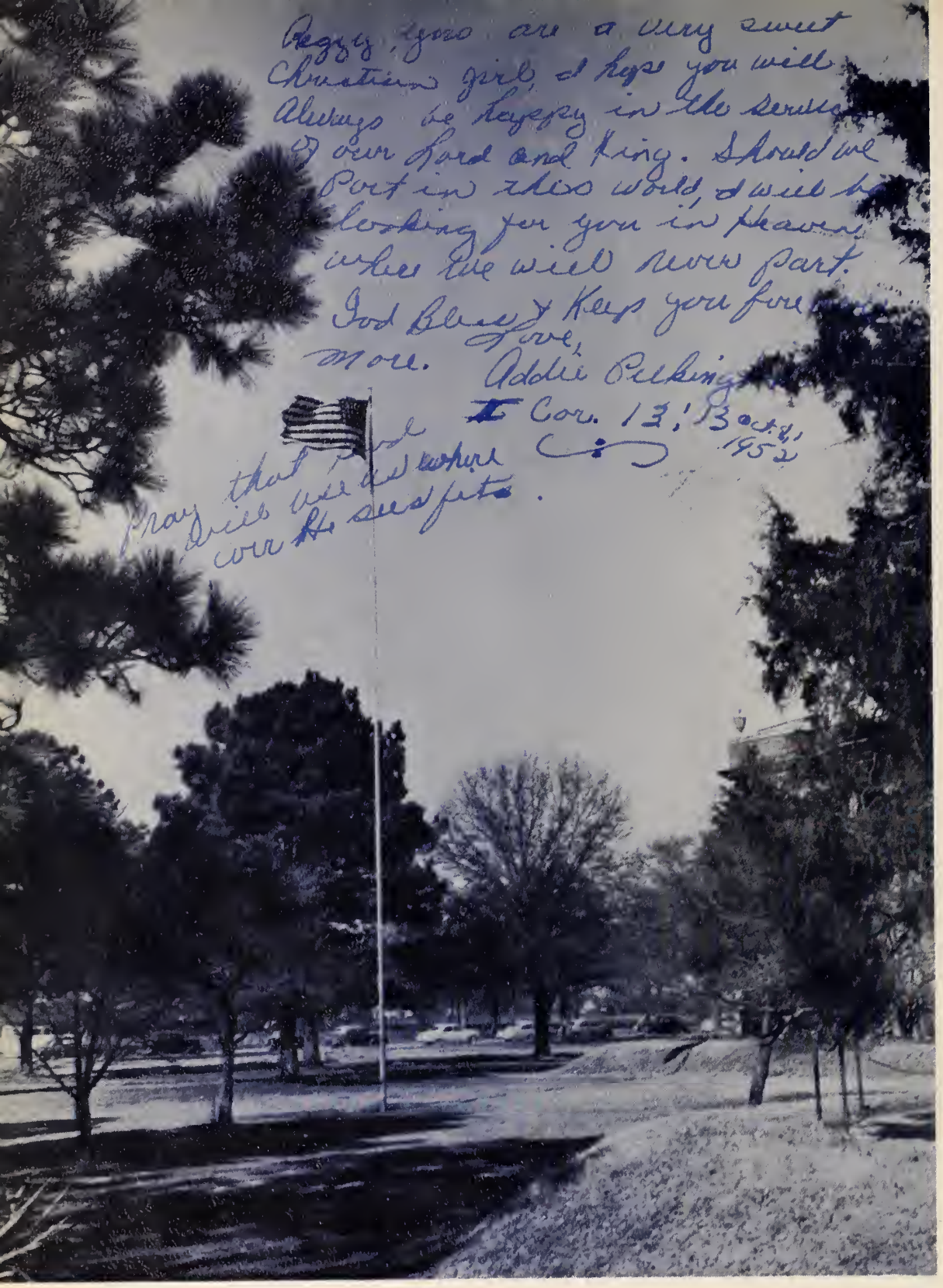

Every morning for our four years we saw her rise and display her beauty for all to see and once again recreate the principles she stands for in all our hearts and minds . . . where proudly, she waved loftily above us and watched over us as our banner to lead us forward and to protect us from whatever forces threaten our American way of life.

Our library . . . where knowledge was held between the leaves of a book but once we opened the cover and our minds, it became unlimited in its content and duration . . . where homework was not supposed to be done but the art of slipping by with it was soon learned and practiced . . . where many pleasant and useful hours were spent with one of man's finest friends—a book.

Social life, yes we had our share . . . the long awaited Jr.-Sr. and the Varsity Club dance and many others . . . there were always the many hours of hard and strenuous work following the careful and minute planning . . . but it was all worth it when the big night rolled around and there you were—dressed in your best and with her on your arm . . . yes, it was worth it.

Dear Peggy,
You are a fine girl.
Keep your courage
have the things you
want most. So I'm
also to give the best
to "The Best" always
remember Johnson Stories
and our God
Love
Pauline
Evans

DEDICATION

Throughout our lives, there are some people whom we love, honor, and cherish. It is to these people that we cling in our moments of despair and disaster and from whom we draw strength for our triumphs. They are the ones who mould our lives as we form our own individual paths, who love, teach, and guide us, who strengthen in us through their own examples the principles and virtues of the best of life. They have given us the will to push ever forward in our conquest for a better kind of life.

It is to these people, our parents, that we dedicate the 1952 Gohisca.

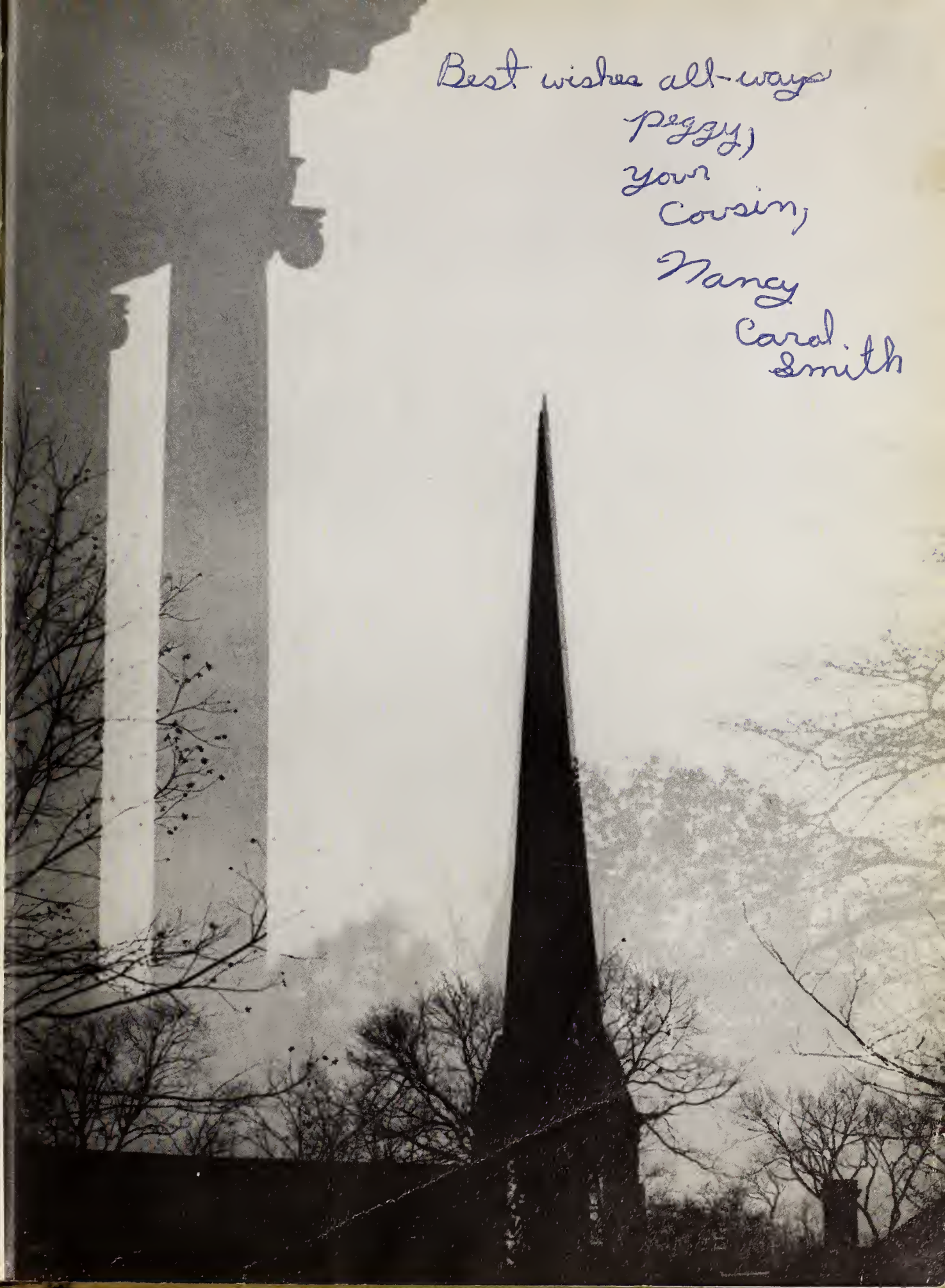

Best wishes all-ways
Peggy,
your
Cousin,
Nancy
Carol
Smith

FOREWORD

WAIT JUST A MINUTE, IT'S FOR YOU!

Here is your 1952 Gohisca, a pictoral story of the informality merging with dignity of traditional ideals as we formed the pattern of the day at Goldsboro High School. Our school spirit made up of so many things: friendships . . . term papers . . . football games . . . socials . . . exams . . . concerts . . . pep rallies . . . basketball games . . . devotions . . . lab experiments . . . Friday night dances . . . parallel reading for endless hours . . . gab sessions in lockers . . . opening nights to "Barcarolle" . . . publishing of the school paper and annual . . . Alma Mater . . . graduation . . . good-byes . . . four years of a great panorama that seem like a dream as we look back and sing "There's a song in the air" . . . for these little things that mean so much to all of us, we present a lasting story—the 1952 Gohisca. As you turn its pages, may it be as though you were turning through your life—each a pleasant picture, a happy thought, a dream come true.

ORGANIZATIONS

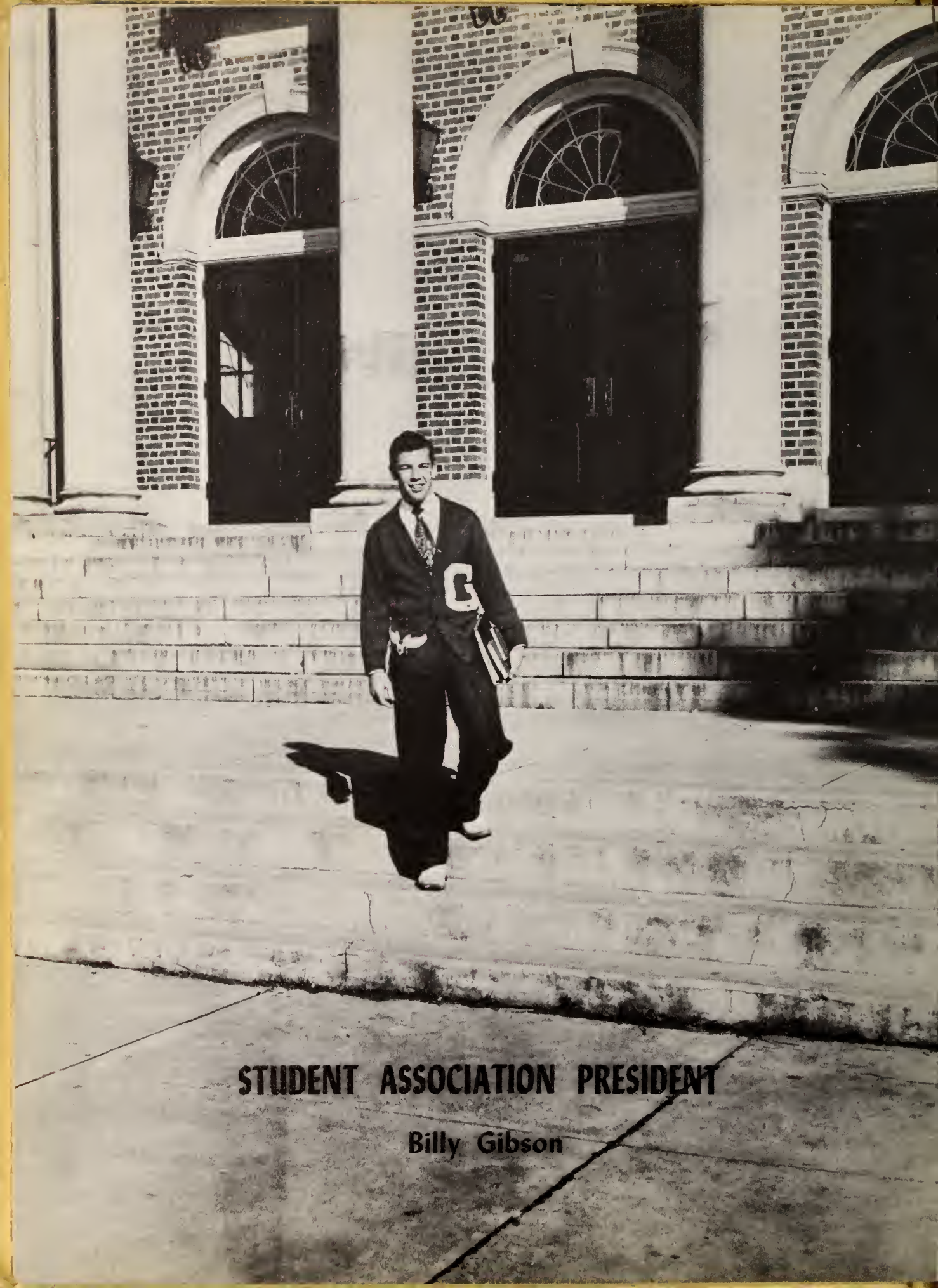

STUDENT ASSOCIATION PRESIDENT

Billy Gibson

VICE PRESIDENT
Bobby Martin

ADVISOR
Elizabeth F. Grant

RECORDING SECRETARY
Everleene Brown

CORRESPONDING SECRETARY
Shirley Hadden

TREASURER
Billy Rouse

SCHOOL TREASURER
Mrs. B. W. Cox

S. A. COUNCIL

HOME ROOM REPRESENTATIVES

Nan Allen
Walter Blackman
Golda Mae Batten
Shirley Cooke
George Savage
Elbert Brown
Virginia Reid
Laverne Kleinert
Ann Toler
Edward Smith
Sherry Noble
Bobby Greene

Eva Dumas
Pearline Ennis
Lemuel Tyndall
Charles Strider
Myra Montague
Dorothy Mozingo
Charles Norwood
Kitty Brown
Dorothy Morse
Hilda Moore
Montee Maddox
Peggy West

G. H. S. CHEERLEADERS

HEAD CHEERLEADER
Rena Gainey

ASSISTANT HEAD
Bryan Rhodes

Mary Louise Bizzell
Susan Campbell
Barbara Godwin

Joyce Jones
Jane Langston
James Malpass

Peggy Mewborn
Gene Vann

S. A. COMMITTEE CHAIRMAN

Assembly .....Bobby Martin
Athletic.Edward Caviness, Tommy Johnson
Board of Elections.....Jimmy Cavenaugh
Building and Halls.....Bobby Bryan
Bulletin Boards.....Jake Mitchell
Cafeteria .....Sara Markham
Calendar .....Barbara Davis
Cheering Squad.....Rena Gainey
Community Service.....Sally Edgerton
Devotion .....Styron Harris

Flag .....Roger Caudill
Foreign Schools.....Mela Royall
Grounds .....Snyder Pate
Library .....Norma Herring
Lost and Found.....Jody Pemberton
Publicity .....Morris Gurley
Reception .....Jane Langston
Recreation .....Jimmy Askins
Social.....Emily Warrick, Nancy Bridgers
Visual Education.....Tommy Hines
Parliamentarian .....Carolynne Harwell

SCHOLASTIC MARSHALS

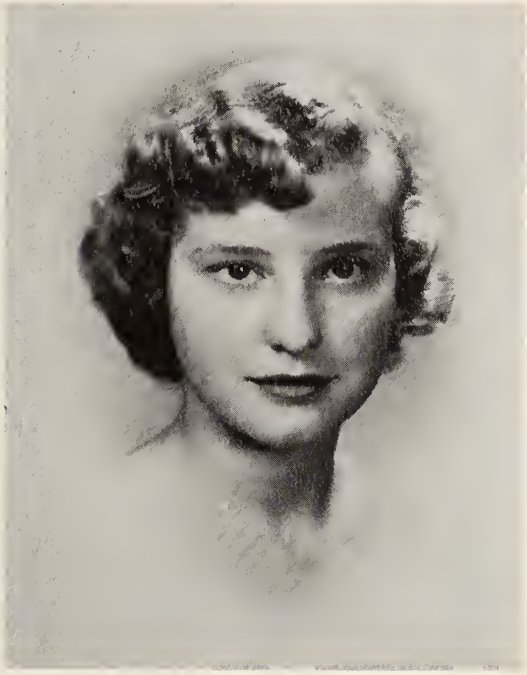

CHIEF MARSHAL
Susan McLamb

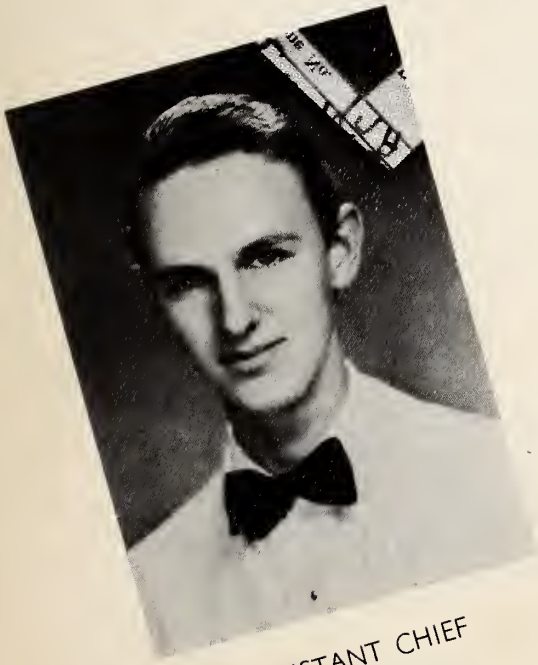

ASSISTANT CHIEF
Morris Gurley

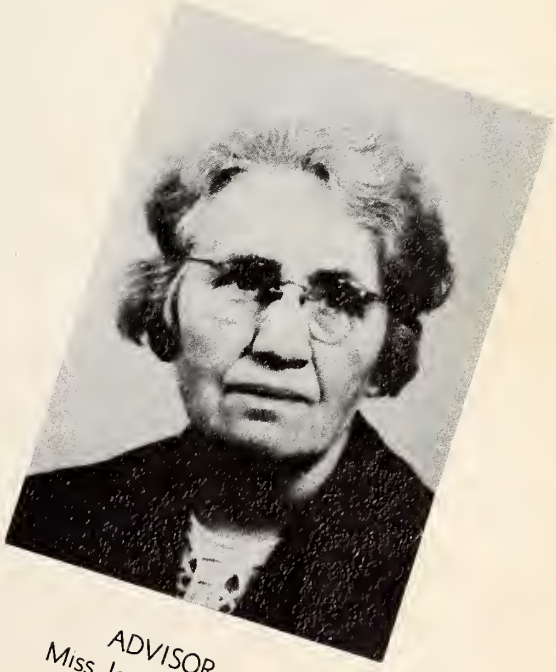

ADVISOR
Miss Janie C. Ipock

Robert Bedford

Everleene Brown

Jimmy Cavenaugh

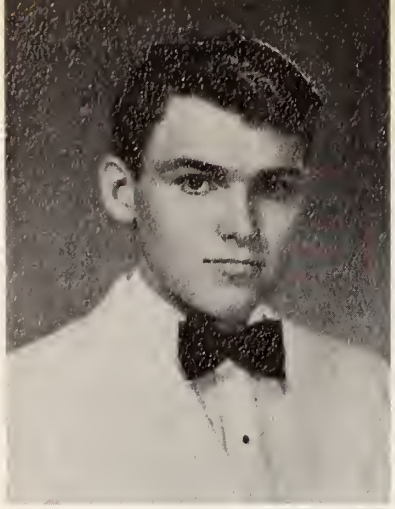

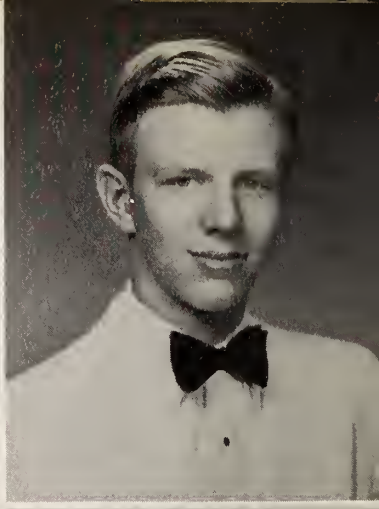

Colleen Cooper

Faye Daniels

Barbara Davis

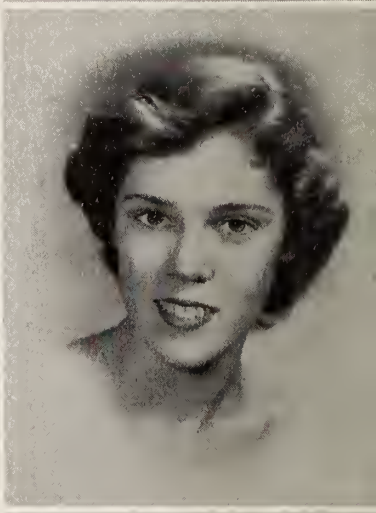

Carol Dawson

Sally Edgerton

Pearline Ennis

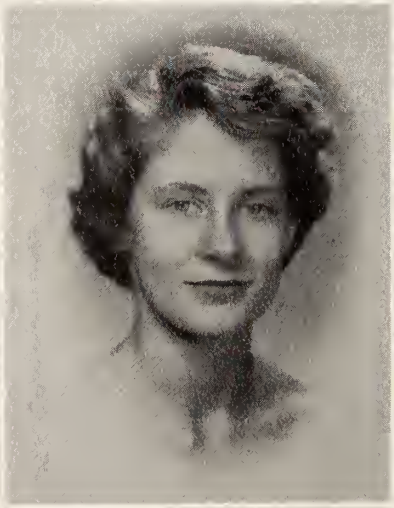

Betty Jean Grantham

Mary Ann Greene

Shirley Hadden

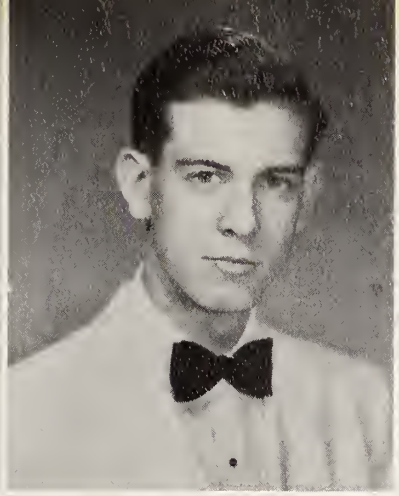

Jessine Hart

Carl Kasell

Pat Marshall

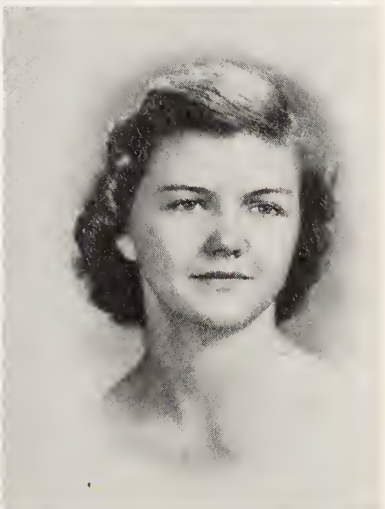

Nancy Parker

Dixie Pearce

Barbara Pittman

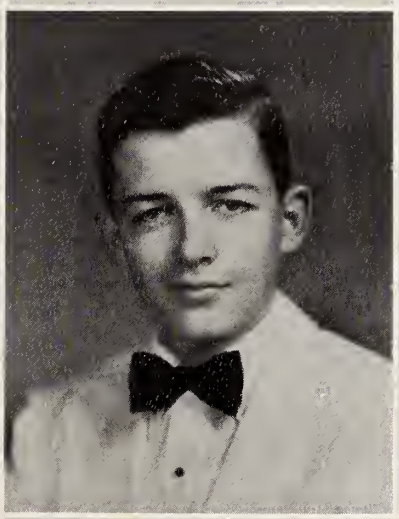

Shirley Rollins

Billy Rouse

Mela Royall

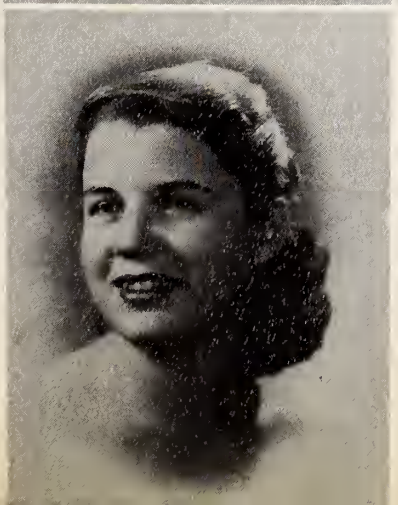

Nell Scott

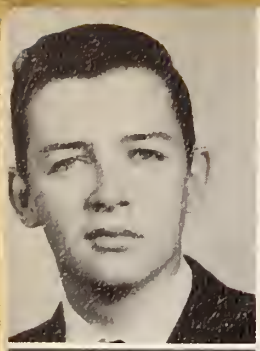
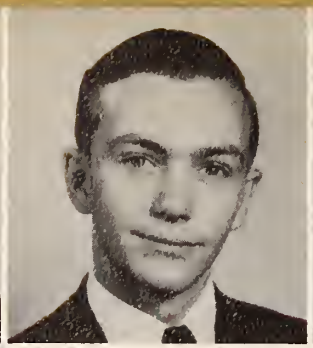

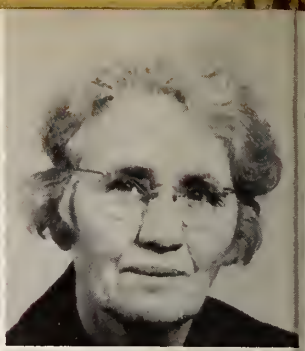

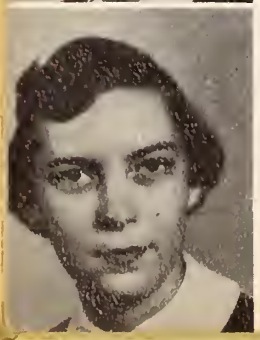

OFFICERS

President ..... Mela Royall
Vice President ..... Steve Dail
Secretary ..... Nancy Parker
Treasurer ..... Billy Rouse

MEMBERS

Everleene Brown
Sally Edgerton
Billy Gibson
Morris Gurley
Shirley Hadden
Carl Kasell
Bobby Martin
Pat Marshall
Susan McLamb
Karl Heinz Wittke

LE CERCLE FRANCAIS

OFFICERS

President .....Mela Royall
Vice President.....Sally Edgerton
Secretary .....Faye Daniels
Treasurer .....Jessine Hart

MEMBERS

Jane Langston
Ann Marlow
Nell Scott
Susan McLamb
Pat Marshall
Morris Gurley
Billy Rouse
Bobby Martin
Barbara Davis
Nancy Bridgers
Matilda Parker
Martha Ellis
Sherry Noble
Dorothy Dail
Shirley Shrago
Betty Jinnette
Irma Best
Donald Montague
Karl Heinz Wittke
Snyder Pate

LOS CONQUISTODORES

OFFICERS

President ..... William Ginn
Vice President ..... Robert Bedford
Secretary ..... Ruth Sullivan
Treasurer ..... Jake Mitchell

MEMBERS

Shirley Hadden
Montee Maddox
Phyllis Banks
Dorothy Sue Morse
Sara Markham
Susan Campbell
Louis Marriner
Thelma Faust
Bert Howell
Betty Jean Gwatney
Carolynne Harwell
Margie Lassiter
Christine Cobb
Emily Newman
Lora Wiggins

LATIN CLUB

OFFICERS

President ..... Bobby Kadis
Vice-President ..... Shirley Cook
Recording Secretary..... Jody Pemberton
Corresponding Secretary..... Katharine Taylor
Treasurer ..... Patsy McLamb

MEMBERS

Anna Herring
Dorothy Dail
Edith Pate
Polly McLamb
Eva Dumas
Carolynne Harwell
Barbara Bridgers
Carol Medlin
Ann Smith
Jimmy Hodges
B. J. Ellis
Jimmy Farmer
Glenda Lane
Tommy Gable
David Corkey
Sherry Noble
Mela Royall
Kay Hinson
Robert Denise
Mary Dean Weeks
Dukes Purnell
Bob Borden
Ann Peacock
Margie Whaley
Betty Mixon
Mary Evelyn Walters
Hazel Watson
Peggy Roberts
Millie Stevens
Martha Ellis
Shirley Shrago

Billy Waters

William Smith

Donald Sauls

Margaret Crumpler

Jean Hinson

Robert Smith

David Earl Bradshaw

Mary Buckalew

Eleanor Norris

Hilda Howell

Robert Campbell

Everleene Brown

Mary Culbreth

Eugene Lynch

Helen Ingram

D. E. CLUB

OFFICERS

President ..... Donald Sauls
Vice-President ..... Eugene Lynch
Recording Secretary ..... Catherine Raper
Corresponding Secretary ..... Mary Culbreth
Treasurer ..... Jimmy Stewart
Editor Promotion Manager ..... Mary Buckalew
Asst. Editor Promotion Manager ..... Jimmy Bell

MEMBERS

Kenneth Boyd
David Earl Bradshaw
Everleene Brown
Betty Bryan
Jimmy Campbell
Robert Campbell
Carl Combs
Dick Combs
Dorothy Cooke
Auburn Cooke
Garland Cooke
Betty Lou Crumpler
Margaret Crumpler
Jesse Ray Daughtry
D. J. Faircloth
Bobby Garris
Myrtle Ginn
Billy Grantham
Sanford Ham
Barbara Hill
Jerry Hinnant
Jean Hinson
Hilda Faye Howell
Helen Ingram
R. B. Jones
Loretta Lewis
Lloyd Millard
Elsie Minton
Yvonne Moore
Shirley Myers
Betty Rose Narron
Eleanor Norris
Bernice Norris
Jimmy Padgette
Bettie Peacock
Nathan William Potter
Joyce Reaves
Robert Louis Rose
Melvin Sauls
David Shaver
Kenneth Smith
Robert Lee Smith
William E. Smith
Gary Stelly
Billy Strickland
Lemuel Tyndall
Elizabeth Turner
Sue Underwood
Novella Walston
Billy Waters
Richard Wiegand

FUTURE HOMEMAKERS OF AMERICA

OFFICERS

President ..... Colleen Cooper
Vice-President ..... Christine Cobb
Secretary ..... Dorothy Mozingo
Treasurer ..... Dixie Pierce
Historian ..... Ruby Handley
Reporter ..... Betty Hatton
Song Leader ..... Sara Markham
Parliamentarian ..... Phyllis Banks
Pianist ..... Pat Heeden

ROSTER

Joy Lou Smith
Peggy Franks
Ronda Dallas
Fannie Elmore
Peggy Bissette
Mary Lou Magill
Frances Elmore
Tommie Albert
Betty Lou Creech
Carolyn Ellis
Jean Driver
Peggy Cross
Ann Vann
Joyce Daniels
Carolyn Epps
Kay Hinson
Carol Gray
Patsy Sauls

Ann Peacock
Jane Langston
Dolly Peele
Barbara Britt
Mildred Rose
Barbara Godwin
Jean Holloman
Janice Teachy
Doris Mitchell
Joyce Massengill
Jane Grice
Shelby Harrell
Julia Briggs
Jane Hines
Dorothy Gurley
Helen Long
Camill Lassiter
Pat Meadows

Alice Jones
Shirley Tilton
Nan Allen
Nellie Outlaw
Bessie Newcomb
Betty Daughety
Pearline Ennis
Mary Lee Ennis
Ann Toler
Mary Bradley
Beverly Cousins
Gladys Pearce
Shirley Wise
Marie Mozingo
Lorraine Davis
Peggy Pollard
Betty Narron
Joyce Taylor

Dorothy Mozingo
Agnes Davis
Vivie Johnson
Lola Vinson
Janice Teachy
Elenor Norris
Mary Chestnut
Colleen Cooper
Christine Cobb
Phylis Banks
Dixie Pearce
Pat Heeden
Betty Hatton
Sara Markham
Ruby Handley
Carolyn Baldwin
Laura Nelson
Elizabeth Davis

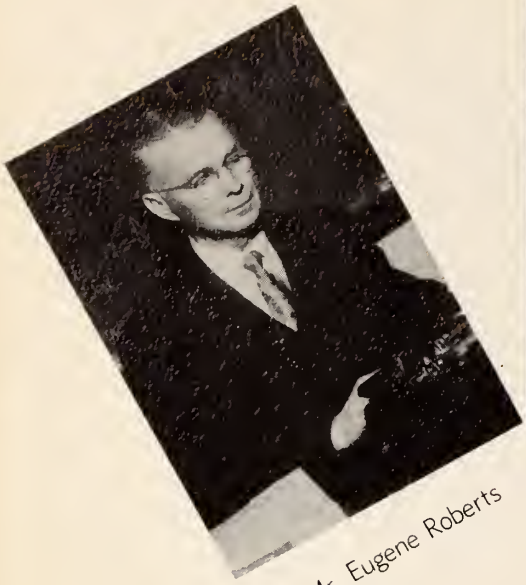

Mr. Eugene Roberts

Morris Gurley

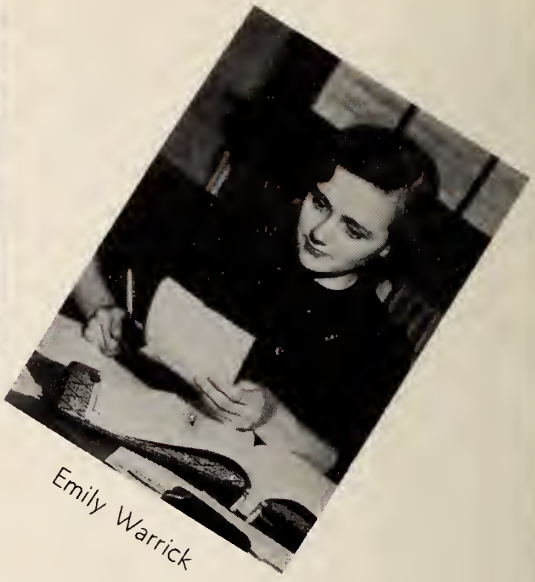

Emily Warrick

Goldsboro Hi News

Published 12 times a year by the Journalism class of the Goldsboro High School, Goldsboro, N. C., members of the International Quill and Scroll Society and Columbia Scholastic Press Association.

FRIDAY, NOVEMBER 30, 1951

EDITORIAL STAFF

Editor ..... Morris Gurley
Assistant Editor ..... Lois Underwood
Managing Editor ..... Pearline Ennis
Assistant Managing Editor ..... Hazel Watson
Make-up Editor ..... Betty Daughety
Assistant Make-up Editor ..... Betty Phelps
Feature Editors— ..... Robert Bedford, Jake Mitchell, Pat Pinyatelle
Alumni Editors .. Shirley Batson, Shirley Wiggins
Sports Editors .. Tommy Johnson, D. C. Daughtry
Exchange Editors — Ann Marlow, Shirley Cook
Columnist ..... Frank McInnis
Photographer ..... Ed Williams

BUSINESS STAFF

Business Manager ..... Emily Warrick
Assistant Business Manager ..... Hazel Forehand
Advertising Managers .. Rena Gainey, Fred Ginn
Circulation Managers ..... Bill Denmark, Clara Bradshaw
Advertising Staff ..... Sybil Batson, Jimmy Brock, Morris Conekin, Bud Ellis, Henry Jenkins, Knox Jenkins, Jay Maxwell, Pete Malpass, Billy Thornton.

Entered as second-class matter October 26, 1931, at the postoffice at Goldsboro, N. C. under the act of March 3, 1879.

Pearline Ennis

Betty Daughety

EDITORIAL STAFE

ADVERTISING STAFF

GOLDSBORO HIGH

Billy Allen
Nan Allen
Peggy Anderson
Post Barbour
Irma Best
Julia Briggs
Myrtle Briggs
Bobbie Blackman
Margie Blow
Dorothy Boyd
Jimmy Bradley
Billy Brock
Kitty Brown
Arnold Buck
A. J. Burrus
Susan Campbell
Jewel Carr
James Carter
Roger Caudill

Donna Cogdell
Bonnie Coley
Nancy Combs
Betty Ann Cooke
Shelton Cotton
W. D. Crisp
Peggy Cross
Joyce Daniels
Eunice Davis
Kenneth Davis
Tony Dees
Jean Driver
Betty Dunn
Mary Ennis
Carolyn Epps
David Forrest
Ruth Frick
Harold Garris
Janice Ginn

Paul Glisson
Mary Ann Greene
Jane Grice
Virginia Guffrey
Fay Gwaltney
Marie Hales
Carol Harper
Mary Alice Harrell
Morris Harris
Ann Hill
Carolyn Hill
Pat Hill
Jane Hines
Shirley Hines
Aaron Hinson
Myrtle Holland
Christine Horton
Allen Huey
Francis Huey

Vivie Johnson
Barbara Jones
Julia Ann Jones
Bonnie Jones
Shirley Jones
Yvonne Jones
Jane Jurkiewiez
Annie Ray Keel
Eugene Keen
Faye King
Dan Kleinert
Jane Langston
Mary Ann Lassiter
Craven Malpass
Ann Marlow
Pat Marshall
Ellen McLawhorn
Eleanor McRellen
Carl Millard

SCHOOL GLEE CLUB

Dorothy Mitchell
Jo Ann Moore
Margie Mozingo
Laure Nelson
Bessie Gray Newcomb
Emily Newman
Marilyn Padgett
Jimmy Pearson
Dolly Peele
Joyce Penuel
Hilda Person
Wilma Phillips
Jimmy Potter
Lillian Potts
Billy Price
Ellen Radford
Virginia Reid

Barbara Renn
Bryan Rhodes
Warren Rollins
Mildred Rose
Howard Sauls
George Savage
Ruth Shyver
Tom Slade
Ann Marie Smith
Doris Strickland
Dorothy Strickland
Lee Summerlin
Vernon Talton
James Thomas
Kenneth Thompson
Shirley Tilton
Marie Turnage
Edna Turner

Mary Lois Vester
Audrey Vinson
Lola Mae Vinson
Bessie Walls
Sara Walters
Alton Ward
Janet Waters
Peggy West
Margie Whaley
Charles Wiggins
Lora Wiggins
Peggy Wiggs
Edith Williams
Martha Williams
Mattie Williams
Mildred Williams
Shirley Witherington

OFFICERS

President . . . . . Paul Glisson
Vice-President . . . . . Kitty Brown
Secretary . . . . . Irma Best
Publicity Manager . . . . . Bryan Rhodes
Business Manager . . . . . Nancy Combs
Assistant . . . . . Ruth Shyver
Pianists . . . . . Kitty Brown, Pat Marshall

GOLDSBORO HIGH

OFFICERS

Captain ..... Johnny Carr
First Lt. ..... Billy Rouse
Second Lt. ..... Lawrence Gurley
Second Lt. ..... Laverne Kleinert
Second Lt. ..... Jimmy Daughtry

Janet Andrews
Janice Andrews
Bessie Boyette
Mary Lou Campbell
Shirley Canady
Nancy Combs
Dorothy Dail
Betty Farmer
Betty J. Gwatney
Nancy Harman

Katherine Harrell
Margaret Henderson
Della Jo Johnson
Patricia Jones
La Verne Kleinert
Laverne Kleinert
Jean Mercer
Patsy McLamb
Polly McLamb
Ann Newbould
Alylene Smith

SCHOOL CONCERT BAND

Steve Brown
Mary Dean Weeks
Donald Best
Bill Campbell
Johnny Carr
Dale Caudill
David Corkey
Bobby Crumpler
Jimmy Daughtry
David Denning
Hartwell Edmundson
Laurence Gurley

Raye Lanier
William Harris
William Hayden
Tommy Hines
Jerry Hocutt
Bobby Kadis
Bill Merrit
Henry McInnis
Jimmy Newson
Paul Powell
Billy Rouse
Lewis Sutton

Joe DeBruchal
Bobby Taylor
Kenneth Weeks
David Weil
Karl Wittke
Tommy Davis
Jim Black
Jack Wyman
Mary Compton
Carlton Carrowan
George Thompson

Frances Smith
Ray Fann
Robert Gillikin
John Savage
Malcomb Heeth
Amelia Banks
Billy Powell
Edna Eddings
Sonny Aycock
John Watts
Arnold Mills

HEAD MAJORETTE
Phyllis Banks

DRUM MAJOR
Lewis Sutton

MAJORETTES

Emily Warrick
Susan Phelps
Pat Hill
Barbara Bagwell
Jo Ann Williams
Montee Maddox
Ruth Sullivan
Rheta Wood
Peggy Roberts

FLAG BEARERS

Millie Stevens
Mary Louise Compton
Betty J. Smith
Betty Mixon

Keep your light shining for Jesus always remember you have a cousin that loves God too. Let's put him first in everything we do or say.

your sister in Christ
Geneva Lindsay

THE

GOLDMASQUERS

ROSTER

Carolyn Baldwin
Ann Barfield
Dicky Beasley
Billy Benson
Deleon Best
Irma Best
Jewel Best
Edward Bizzell
Mary Louise Bizzell
Margie Blow
Larry Boyers
Clara Bradshaw
Jimmy Brock
Kitty Brown
Troy Bryan
Kenneth Buck
Susan Campbell
Willard Carlyle
Johnny Carr
Catherine Casteen
Dail Caudill
Roger Caudill
Jimmy Cavenaugh
Graham Clark
Barbara Clark
Gurney Collins
Betty Ann Cook
Margie Cooke
Kenneth Crisp
W. B. Crumpler
George Culbert
Steve Dail
Betty Dainels
Jimmy Daughtry
Ted DeBoiser
Warren Denise
Stuart Edwards
Martha Ellis
Ernest Faust
Charles Faust
William Ginn
Paul Glisson
Barbara Godwin
Billie Lou Grantham
Bobby Green
Shirley Hadden
Ruby Handley

Styron Harris
Jessine Hart
Pat Heeden
Herbert Hill
George Hill
Christine Hines
Tommy Hines
Sammy Hocutt
Morris Holt
Sarah Horton
Emily Howell
Leroy Howell
Edith Hudson
Nancetta Hudson
Rudy Hughes
Bruce Humphries
Patsy Jenkins
Betty Jinnette
Gordon Johnson
Carl Kasell
Grace Kassell
Barbara Kleinert
Ellyn Ruth Langston
John Lee
Craven Mackie
Paul Magill
Henry Martin
Sara Markham
Brooks Marriner
Lewis Marriner
Barbara McClenny
Susan McLamb
Peggy Mewborn
Jake Mitchell
Susan Mitchell
Betty Mixon
Donald Montague
Mary Ruth Montague
D. C. Moses
Bobby Musgrave
Robert Nelson
Catherine Newton
Sherry Noble
Frank Nunn
Nellie Jo Outlaw
Matilda Parker
Joseph Peacock

Susan Phelps
Kenneth Pittman
Kermit Pittman
Harold Potter
Mildred Price
Gordon Proctor
Bryan Rhodes
Andy Rich
Hugh Roberts
Peggy Roberts
Jack Royall
Bobby Royall
Bill Sears
Nell Scott
David Shaver
Mary Rachel Shine
Shirley Shrago
Shirley Simmons
Tom Slade
Betty Jean Smith
Robert Smith
Janet Stanton
Tommy Stanton
Howard Stelly
Joyce Stephenson
Millie Stevens
Charles Strider
Ruth Sullivan
Joyce Taylor
Joe Thompson
Norwood Thompson
Harry Thornton
Jessie Tyndall
Gene Vann
Martha Wallace
Mary Evelyn Walters
Harriette Walton
Mark Wells
Carol West
Cecil West
Geraldine Wiggins
Lora Wiggins
Jimmy Williams
Jo Ann Williams
Nelson Williams
Rheta Bess Wood
Clinton Workman

THE GOLDMASQUERS

Our thanks to Mr. Clifton Britton who has added much to our high school life and our future success. The interest in theater art, which has helped make our school outstanding, would not be so great without Mr. "B".

OFFICERS

President ..... Carl Kasell
Vice-President ..... Ronnie Rose
Bus. Mgrs. ..... Steve Dail, Geraldine Wiggins
Rec. Sec. ..... Nell Scott
Point Sec. ..... Susan McLamb

RADIO WORKSHOP

THE PORTHOLE

STATE CHAMPIONSHIP PLAY

"Today Is Tomorrow"

1951 winner of The Betty Smith Original Play Award. The cast of over thirty included the state's outstanding actor, Bobby Martin. First place costumes, designed by Nell Scott, and other recognitions in various phases of dramatics made the '51 Drama Festival an unforgettable experience.

OUR JUNIOR PLAY

ARSENIC AND OLD LACE

SHEPHERDS

"TOO LATE"

"THE ADORATION"

SONG

"HEROD AND THE ASTROLOGER"

"THE STREET SCENE"

FATHER OF

THE BRIDE

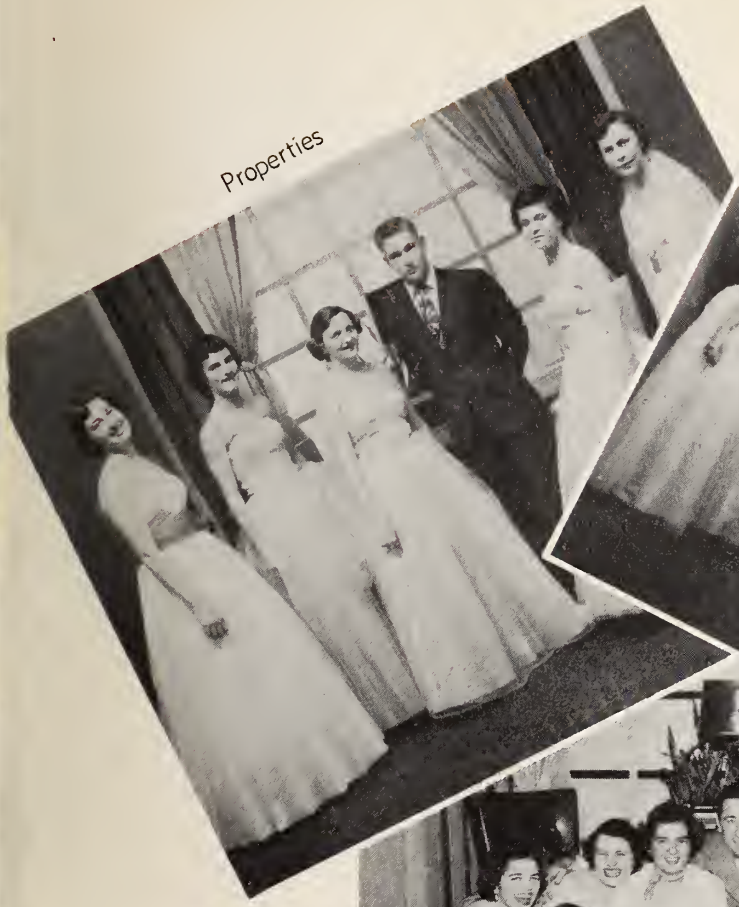

Properties

Make-up

Mr. Britton

And Assistants

Lighting Crew

Stage Crew

THE FISHERMAN

DARKNESS ON THE DELTA

THE ANNUAL STAFF

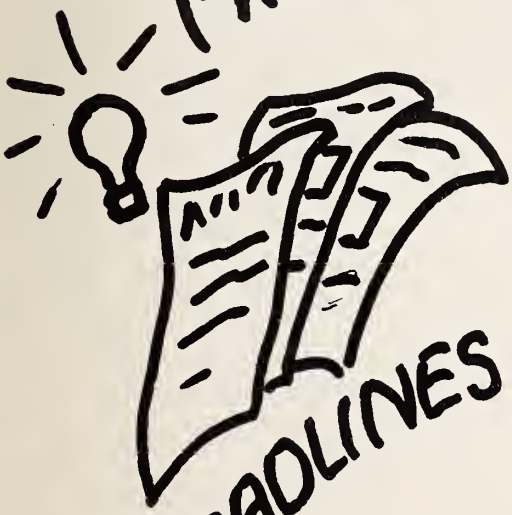

HEADLINES

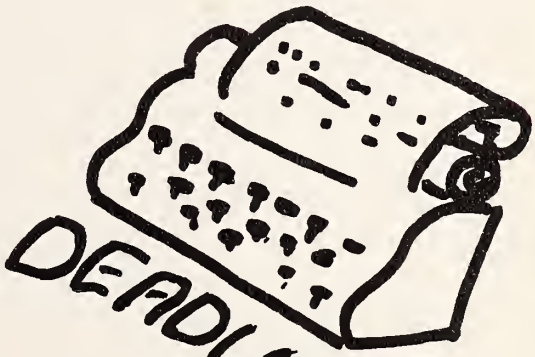

DEADLINES

and

LOST MINDS

WAYNE COUNTY PUBLIC LIBRARY
1001 E ASH STREET
GOLDSBORO, NC 27530

THE 1952 GOHISCA

MORRIS GURLEY
Editor-in-Chief

JIMMY CAVENAUGH
Business Manager

MR. EUGENE ROBERTS
Advisor

BARBARA DAVIS
Managing Editor

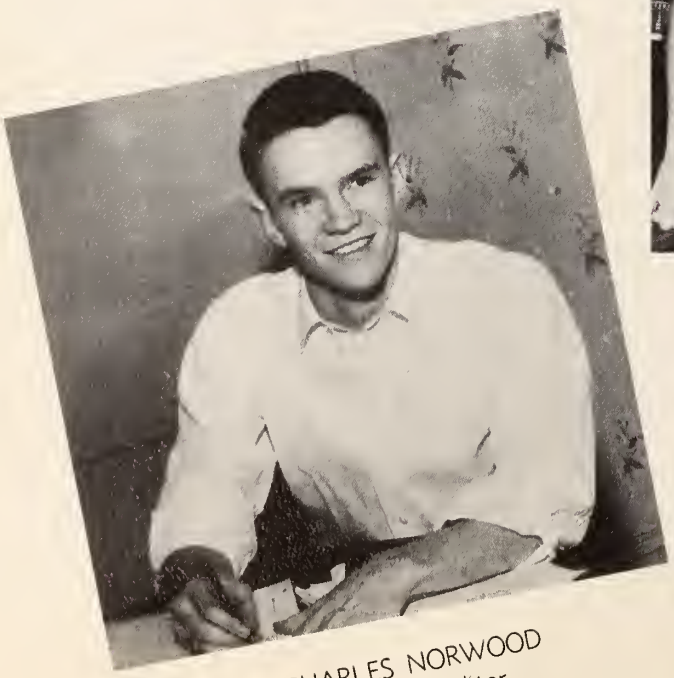

CHARLES NORWOOD
Assistant Editor

GOHISCA EDITORIAL STAFF

Senior Class Editor.....Joyce Jones
Asst. Senior Class Editor.....Sally Edgerton
Organizations Editor.....Susan McLamb
Asst. Organizations Editor.....Mela Royall
Sports Editors.....Bobby Bryan, Billy Gibson, and Bobby Martin
Superlative Editor.....Pat Marshall
Artists.....Nell Scott and Jane Langston
Make-Up Editors...Faye Daniels, Montee Maddox, William Ginn, and Nancy Bridgers
Snapshot Editor.....Phyllis Banks
Junior Class Editor..Martha Wallace
Sophomore Class Editor.....Bobby Kadis
Freshman Class Editor.....Barbara Bridgers

GQHISCA

ADVERTJSING STAFF

Co-advertising managers.....Emily Warrick & Edward Bizzell

Nancy Bridgers	Jessine Hart	Shirley Shrago
Pat Marshall	Carolynne Harwell	Geraldine Wiggins
Sally Edgerton	Faye Daniels	Phyllis Banks
Peggy Hawkins	Joyce Jones	Ronnie Rose
Jane Langston	William Ginn	Steve Dail
Barbara Davis	Janet Stanton	Carol Dawson
Susan Mitchell	Matilda Parker	Billy Rouse
Bobby Bryan	Martha Ellis	Charlie Norwood
Billy Gibson	Sherry Noble	Morris Gurley
Nancetta Hudson	Martha Wallace	Edward Bizzell
Mela Royall	Montee Maddox	Emily Warrick

SPORTS

VS

COACHES

Clyde Whitener W. G. Causey R. N. Jeffrey

VARSITY FOOTBALL

CO-CAPTAINS

D. C. Daughtry Charlie Norwood

SPORTS AWARDS

MOST VALUABLE PLAYER
D. C. Daughtry

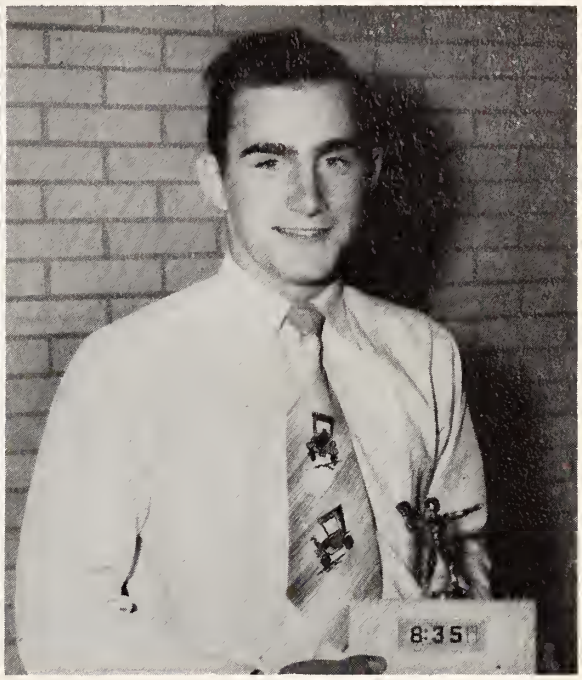

SPORTSMANSHIP
Charlie Strider

1951 EARTHQUAKES

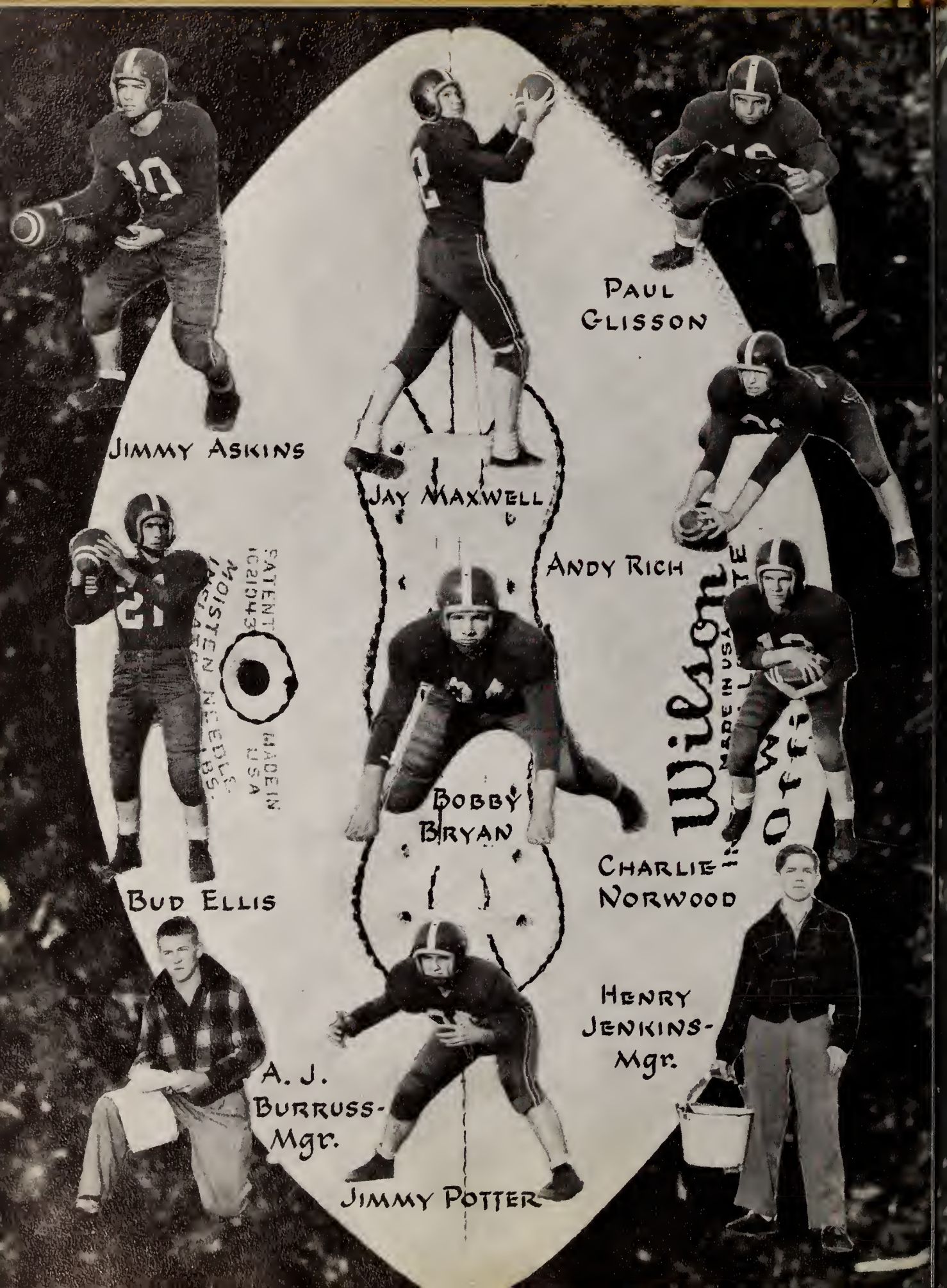
JIMMY ASKINS
JAY MAXWELL
PAUL GLISSON
ANDY RICH
BOBBY BRYAN
BUD ELLIS
CHARLIE NORWOOD
HENRY JENKINS-Mgr.
A. J. BURRUSS-Mgr.
JIMMY POTTER
Wilson
MADE IN USA
PATENT 1020143
MADE IN USA

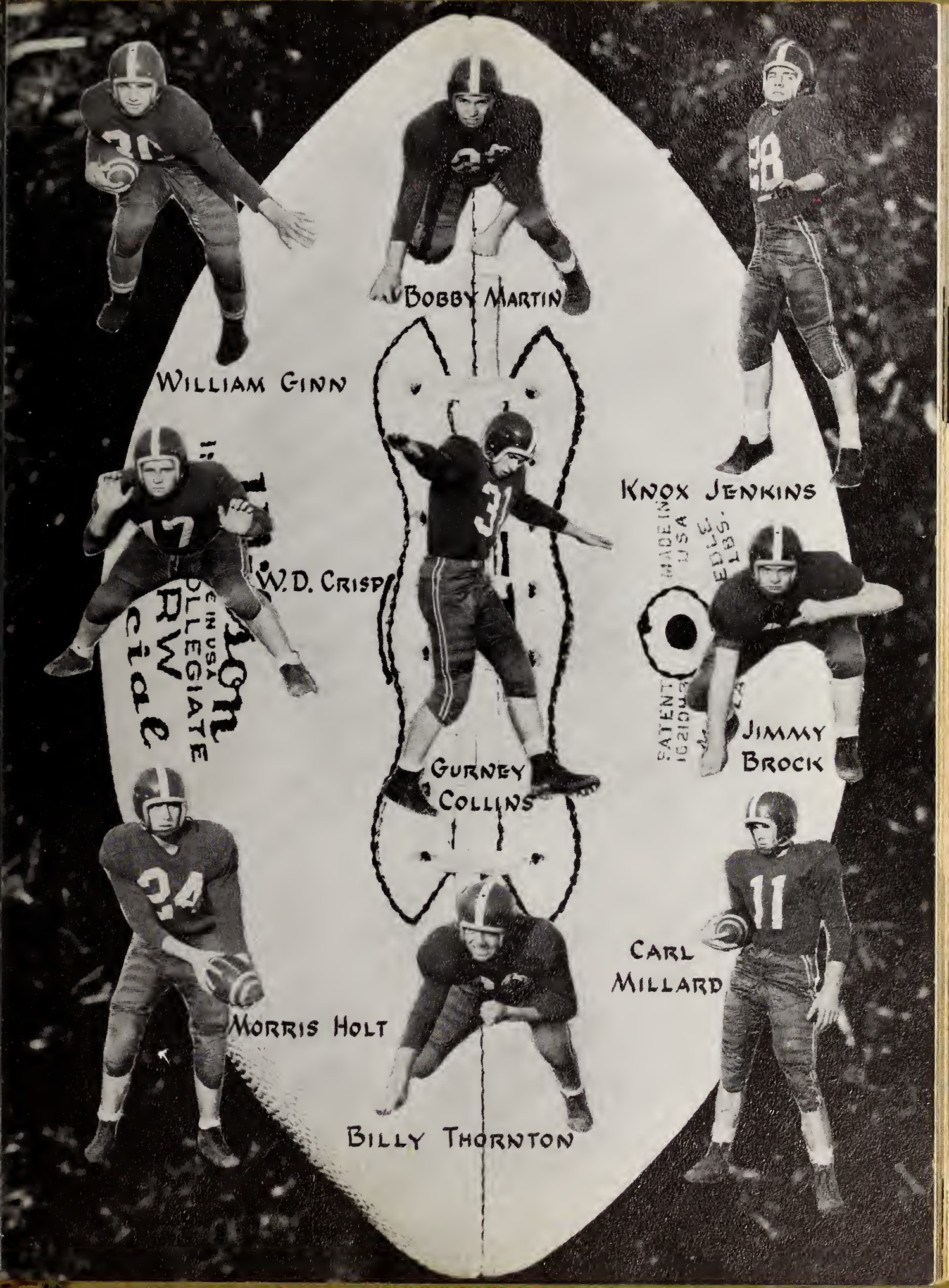
Bobby Martin
William Ginn
Knox Jenkins
W.D. Crisp
Jimmy Brock
Gurney Collins
Carl Millard
Morris Holt
Billy Thornton

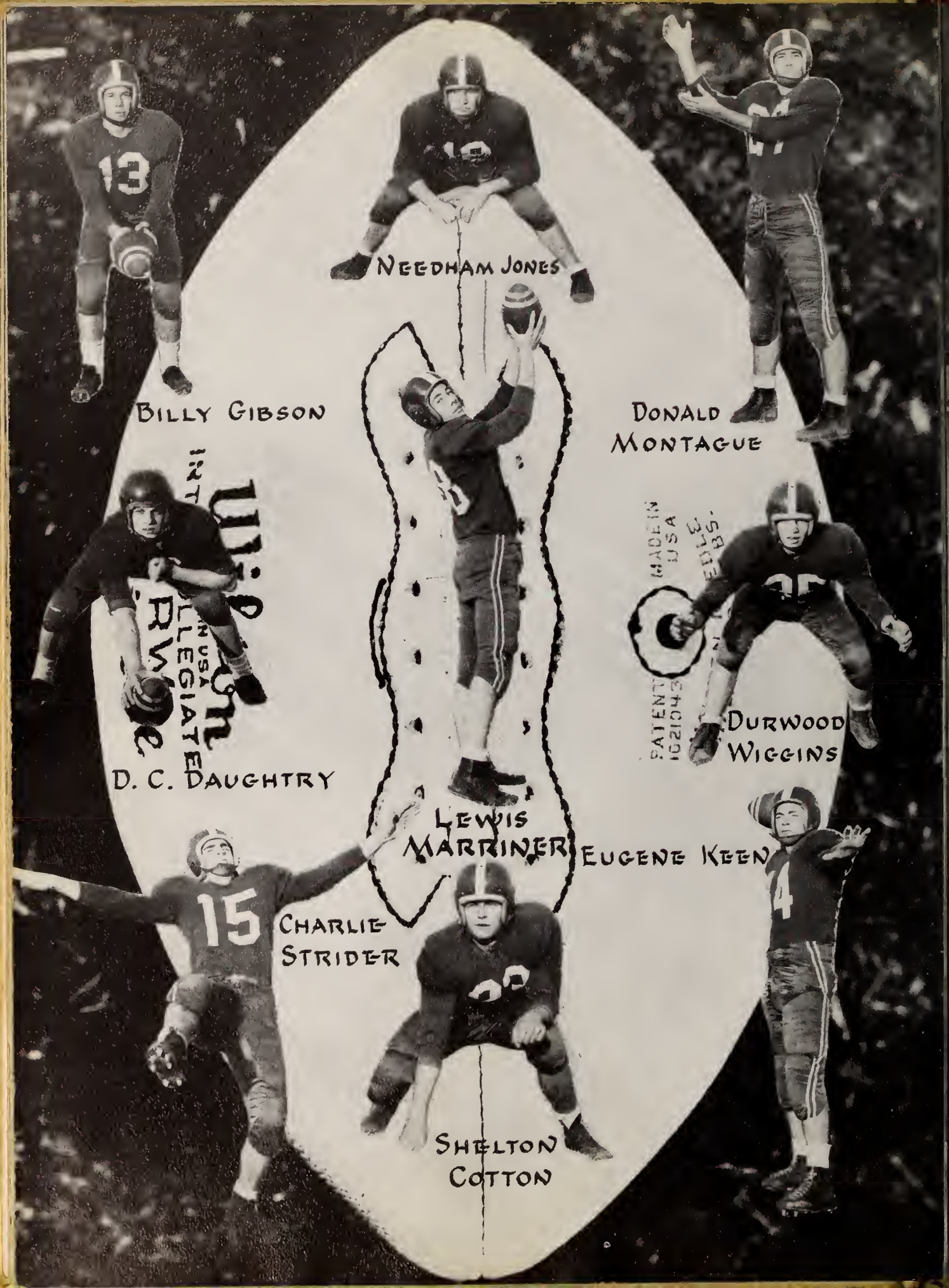
NEEDHAM JONES
BILLY GIBSON
DONALD MONTAGUE
D. C. DAUGHTRY
DURWOOD WIGGINS
LEWIS MARRINER
EUGENE KEEN
CHARLIE STRIDER
SHELTON COTTON

HOMECOMING

JAY-VEES

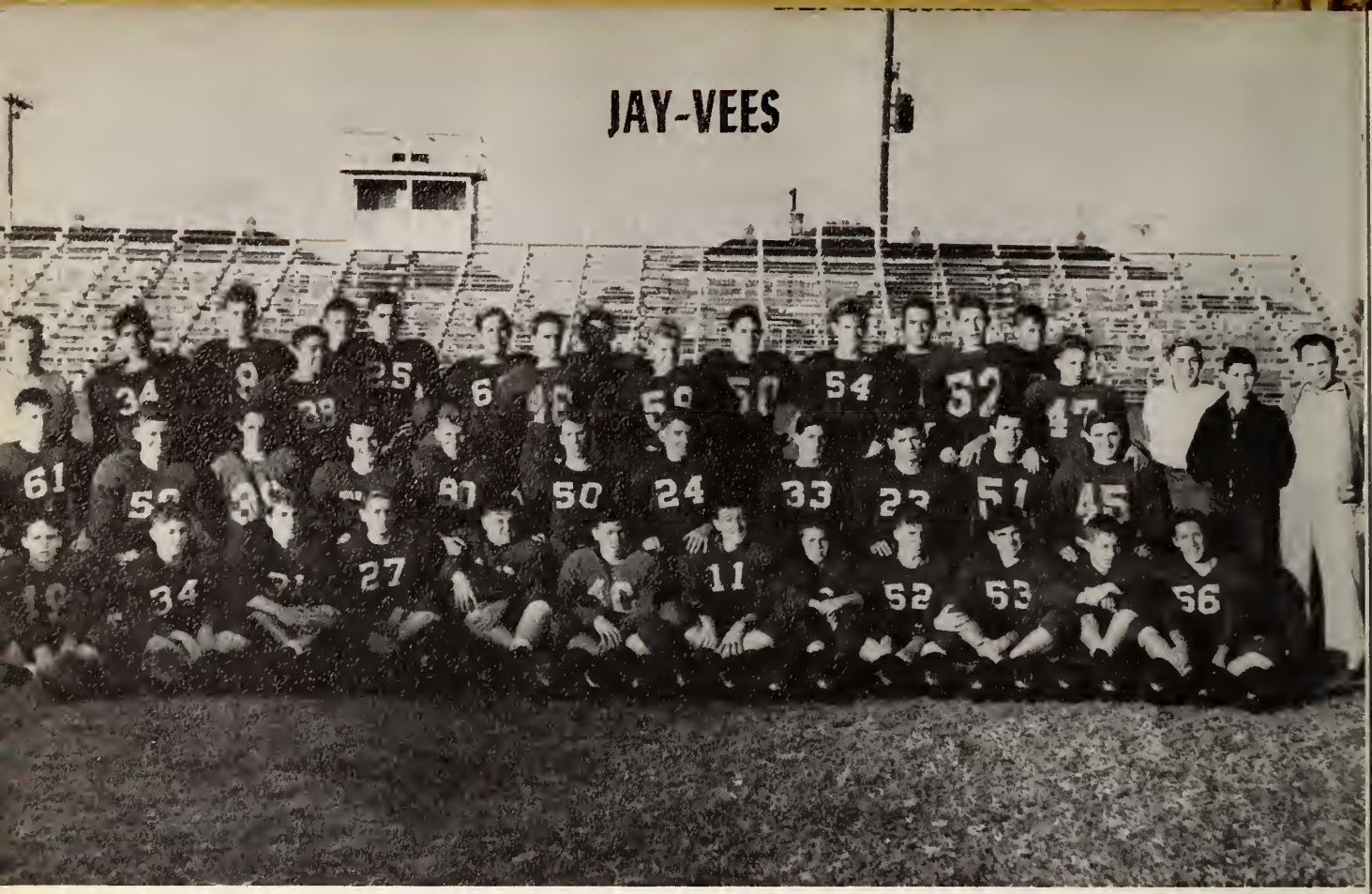

Kay Herrings, Jack Paley, Charles Faust, John Lynch, Owen Peel, Jimmy Daughtry, John Jernigan, Dick Frazier, Gerald Daughtry, Bobby Green, Tommy Waters, William Sullivan, Henry Martin, Kenneth Thompson, Bill Millard, Robert Denise, Nathan Bedford, Dortch Langston, Richard Paley, Kenneth Epps, Fred Ginn, Pete Pittman, Morris Harris, Norris Jeffery, Coach, Nick Rose, Jody Pemberton, Billy Brock, Arnold Buck, George Culbreth, Walter Blackman, Billy Barmes, Billy Tomlinson, Carl Watson, Roy James, W. B. Crumpler, Sam Getsinger, John Moore, Larry Frederick, Donald Baskins, Mgr., Ray McDonald, Mgr., Anthony Blysak, Asst. Coach.

CO-CAPTAINS

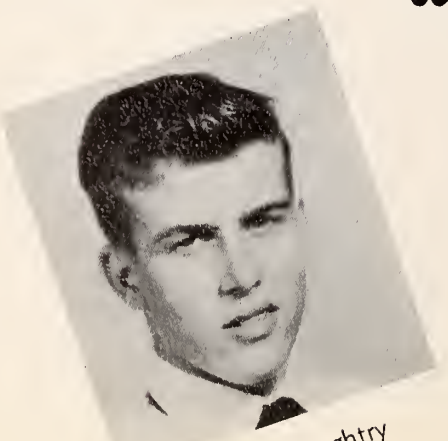

Gerald Daughtry

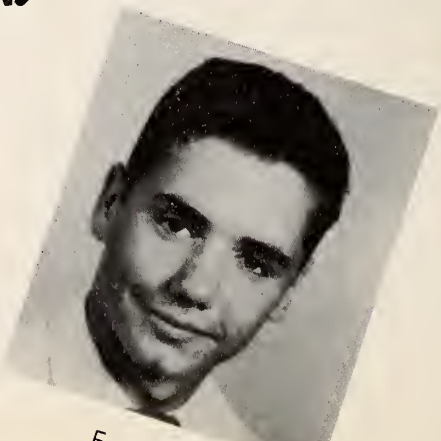

Fred Ginn

JAYVEE

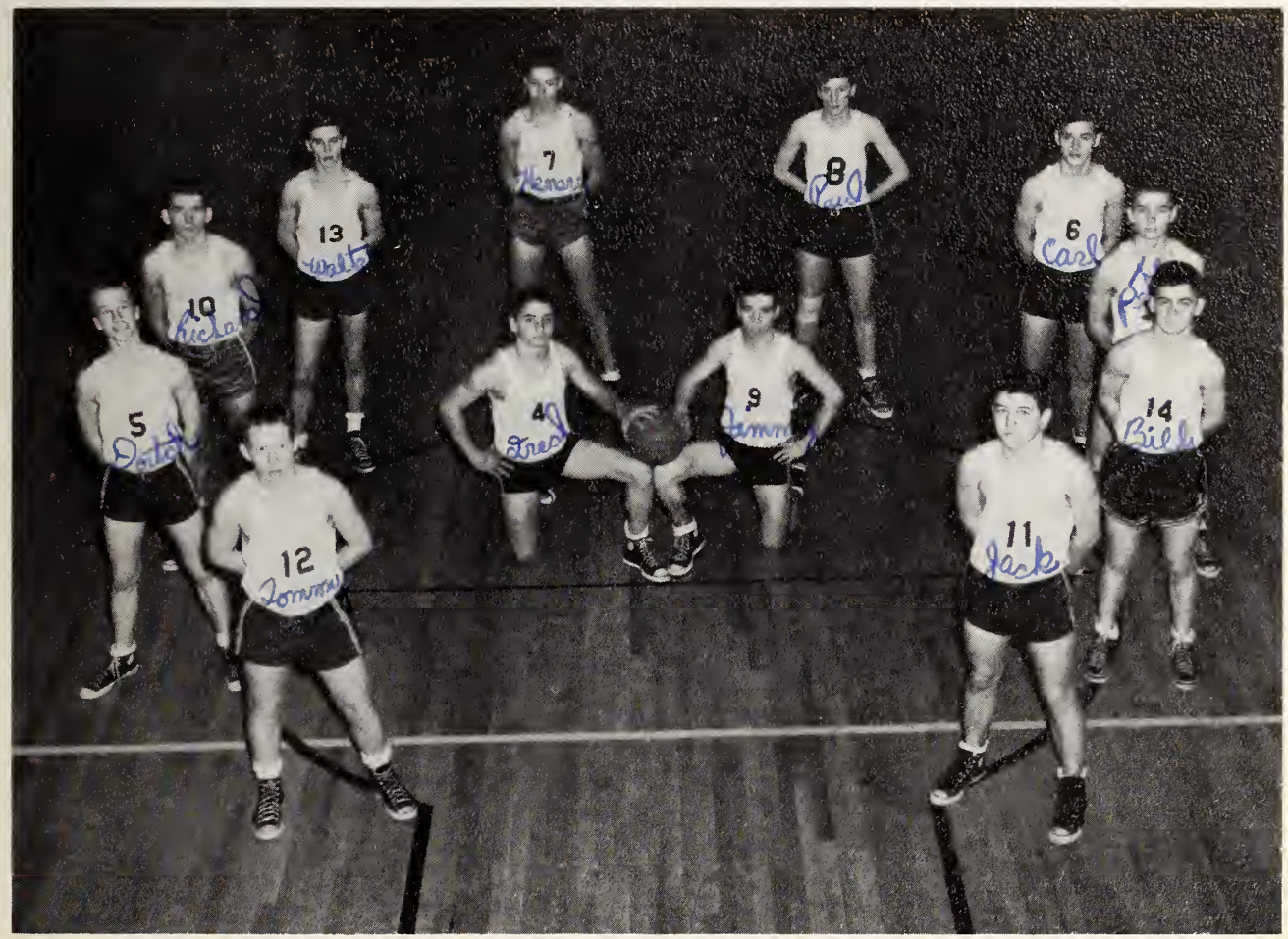

CO-CAPTAINS
Fred Ginn—Jimmy Askins

Tommy Waters
Dortch Langston
Richard Paley
Walter Blackman
Henry Martin

Paul Powell
Carl Watson
Pete Pittman
Billy West
Jack Paley

BASKETBALL

VARSITY

Knox Jenkins

Clifton Sneedin

Bobby Cousins

D.C. Daughtry

Al Ward

Jay Maxwell

BASKETBALL

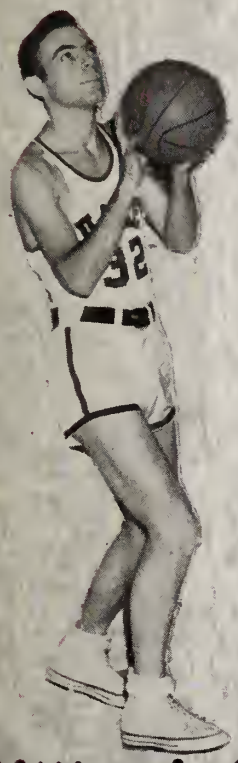

Willard Carlyle

Leroy Strickland

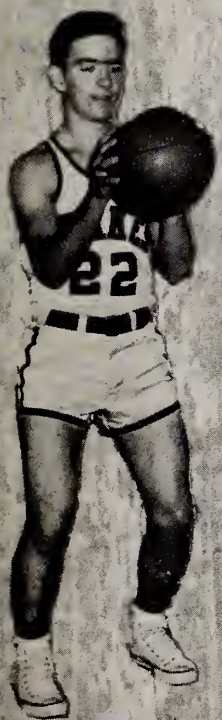

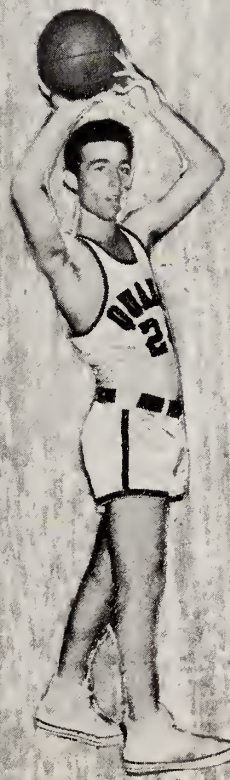

Bud Ellis

Bobby Green

Braxton Keen

Pete Malpass

RETURNING BASEBALL LETTERMEN

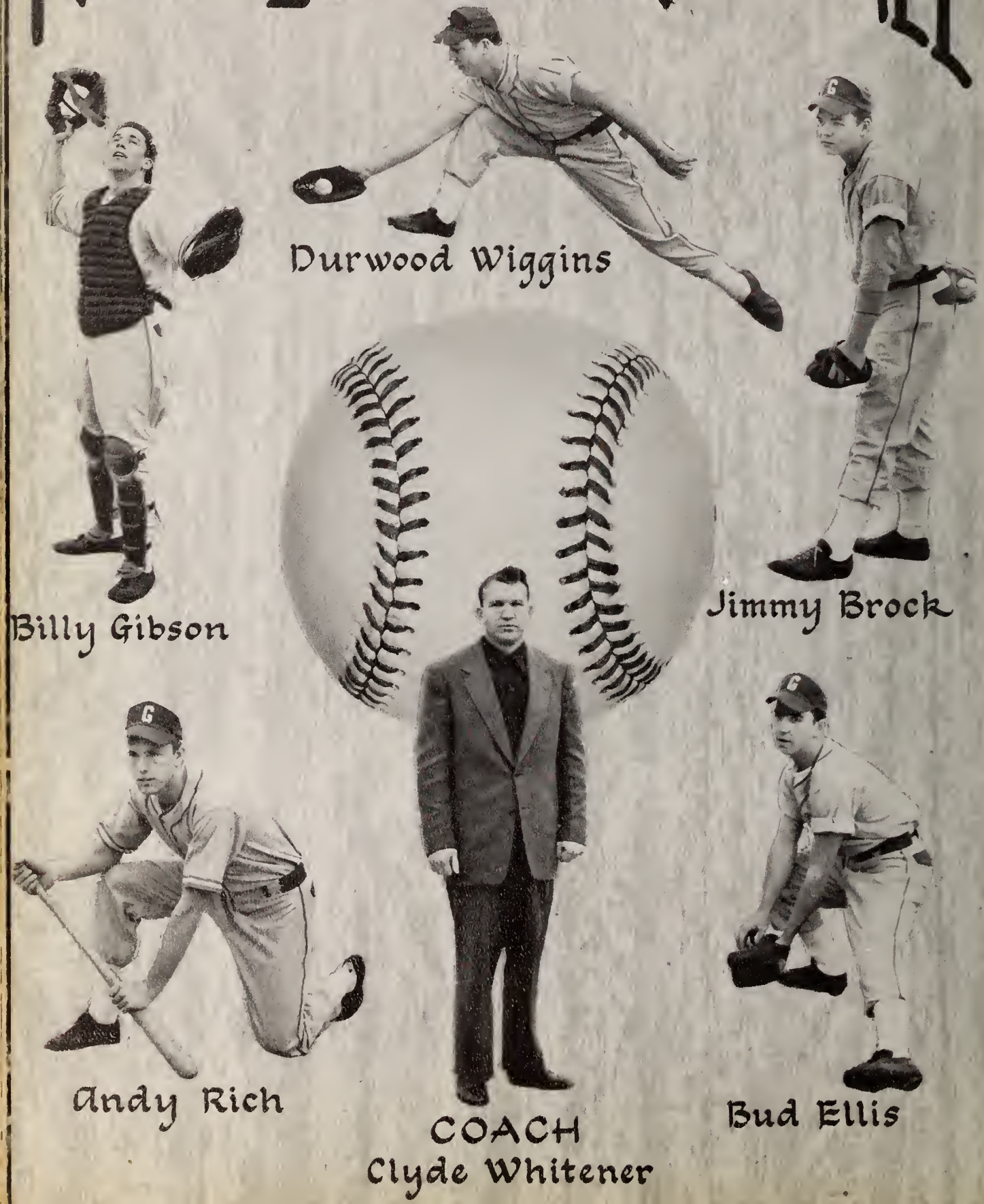

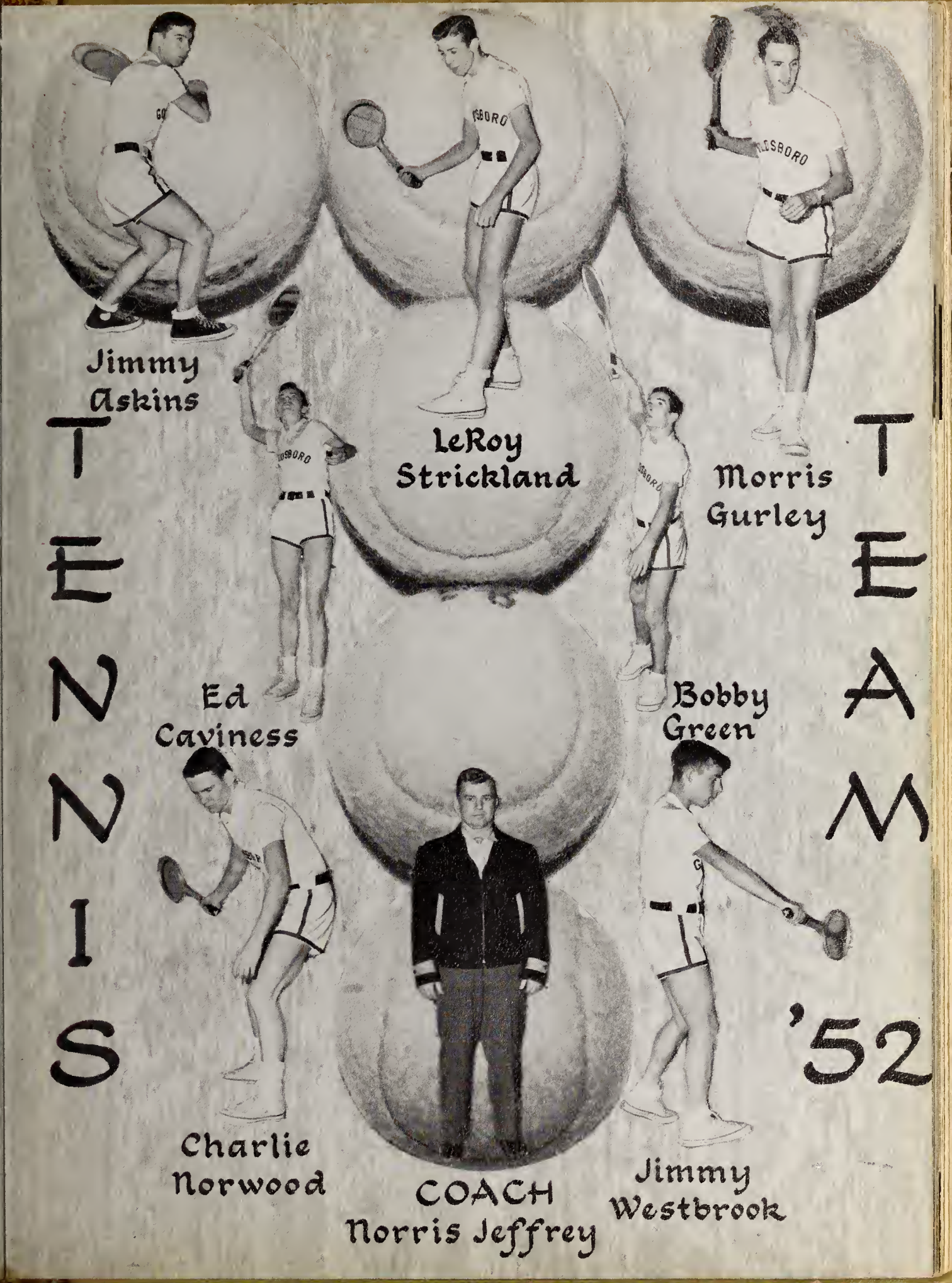
TENNIS TEAM '52
Jimmy Askins
LeRoy Strickland
Morris Gurley
Ed Caviness
Bobby Green
Charlie Norwood
COACH Norris Jeffrey
Jimmy Westbrook

VARSITY SWEETHEART

Miss Nancy Bridgers

VARSITY CLUB

OFFICERS

President ..... Charles Norwood
Vice-President ..... Bobby Bryan
Corresponding Secretary ..... Morris Gurley
Recording Secretary ..... William Ginn
Treasurer ..... James Carter
Parliamentarian ..... Bobby Martin

VARSITY CLUB PRAYER

When the score stands against me, and there seems little chance to win, when there is a whole half to play, and I am hot and tired and sick at heart, then I pray, Divine Comrade, for strength to play the game. It is easy enough to play when I am winning, when I feel fresh and there are no odds against me; but when things are going wrong, and I am tempted to cheat, to gamble, or to quit, then I need Thy help.

I want to take life as a game and play it fair and hard. To do this, I need some strong leader, so I pray that Thou will always be with me. When I am cowardly, or tired, or baffled, give me the sense that Thou art by my side, telling me how to plan my way and giving me the courage to keep on. Be with me in the contest of today and all through life's courses. Amen.

Charlie Norwood, Tommy Johnson, Henry Jenkins, Bud Ellis, William Ginn, Leroy Strickland, Gurney Collins, Durwood Wiggins, Billy Thorton, Morris Gurley, Andy Rich, Braston Keen, Charlie Strider.

VARSITY

James Carter, Jimmy Westbrook, Jimmy Askins, Billy Gibson, Needham Jones, W. D. Crisp, D. C. Daughtry, Jay Maxwell, Morris Holt, Ed Caviness, Bobby Martin, Knox Jenkins, A. J. Burruss, Bobby Bryan.

CLUB

GIRLS ATHLETIC ASSOCIATION

OFFICERS

President ..... Joyce Jones
Vice-President ..... Nancy Parker
Secretary ..... Jane Langston
Treasurer ..... Pat Heeden
Point Recorder ..... Carolynne Harwell

Joyce Jones
Nancy Parker
Pat Heeden
Pat Meadows
Ruby Handley
Alpha Bissette
Carol Dawson
Carolyn Baldwin
Virginia Reid
Edith Hudson
Marie Shipp
Frances Elmore
Myra Montague
Colleen Cooper
Margie Whaley
Betty Hatton
Peggy Mewborn

Carole Medlin
Patsy Jenkins
Billie Lou Grantham
Carolynne Harwell
Betty Phelps
Catherine Taylor
Joyce Summerlin
Mary Ann Green
Millie Stevens
Emily Newman
Rheta Bess Wood
Jane Langston
Eva Dumas
Tommie Albert
Fannie Rose Elmore
Carol Ellis
Estelle Klienert
Barbara Bridgers

SENIORS

Good luck to you always and may God richly Bless you in all that you do.
Jake Mitchell

"EDUCATED"

President .....William Ginn

Vice-President .....Sally Edgerton

Secretary .....Clara Bradshaw

Treasurer .....Steve Dail

SENIOR OFFICERS

WILLIAM ROBERT ALLEN

"Everything is sweetened by risk."

Gmqrs. 2, 3; Concessions 2, 3; Mgr. Porthole 3; Men's Chorus 4; Homeroom Pres. 1, 2, 3.

PEGGY ANDERSON

"I trust that what will come and must come, will come well."

F.H.A. 1, 2; Homeroom Pres. 1; Homeroom Treasurer 2; "Mikado" 2; "Shepherds Song" 3; "H.M.S. Pinafore" 2; "Years Ago" 3.

PHYLLIS MARIE BANKS

"The beautiful are never desolate; but someone always loves them."

Majorette 2, 3, 4; Class Sec. 3; Gohisca Snapshot Ed. 4; F.H.A. 2, 3, 4; Parliamentarian 4; Spanish Club 3, 4; Adv. Staff of Gohisca 3; Jr.-Sr. Dec. and Inv. Comm. 3.

SYBIL ANN BATSON

"A woman's heart is like the moon, always changing, but there's always a man in it."

Jr.-Sr. Decorating Comm. 3; Goldmasquers 2; Glee Club 1; Hi News Staff 4.

ROBERT EDWIN BEDFORD

"Knowledge is the only elegance."

Marshal 4; Alumni Ed. Hi News 3; Feature Ed. 4; Spanish Club 3, 4; S. A. Rep. 3; Jr.-Sr. Dec. Comm. 3; Homeroom Pres. 2, 3.

DONALD JACKSON BEST

"He'll prove useful in a pinch —if he's pinched hard enough."

Band 1, 2, 3, 4; Dance Banc 2, 4; Gmqrs. 2, 3, 4; Best Foot Forward 3; Board of Elections 4; Jr.-Sr. Dec Comm. 3; "Arsenic and Olc Lace" 3; "Distant Drums" 3

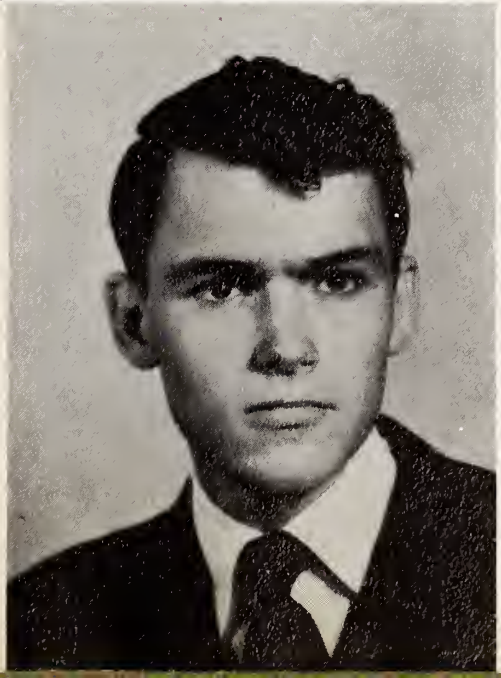

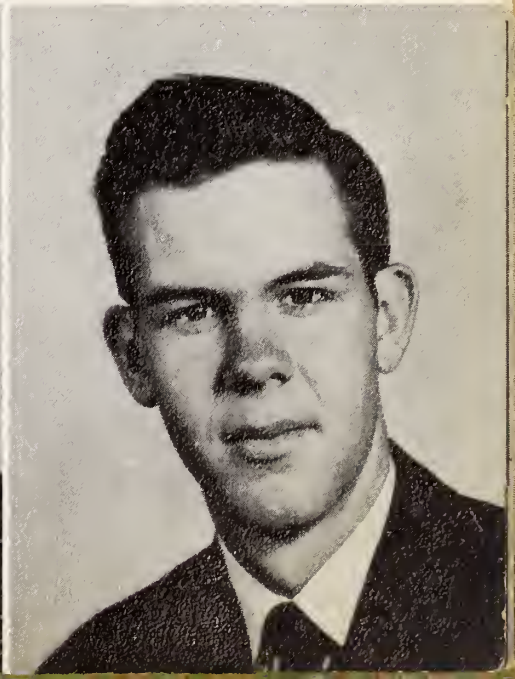

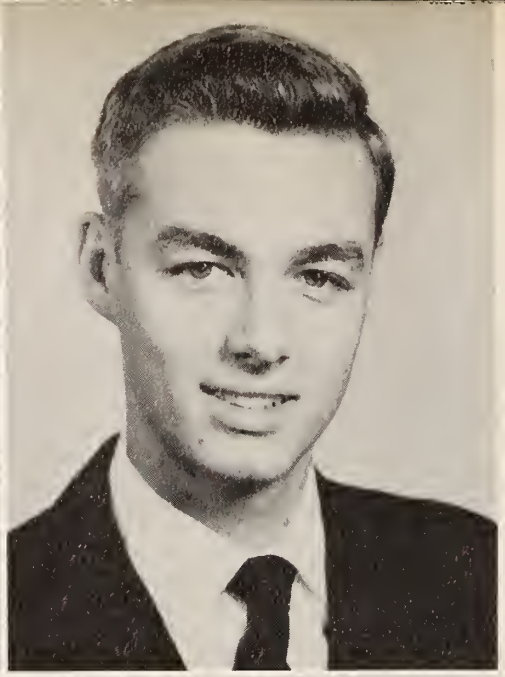

IRMA FRANK BEST

"To have my one and only dream come true."

Building and Grounds Comm. 2; F.H.A. 1; Goldmasquers 3, 4; "Shepherd's Song" 3; Reception Comm. 4; Glee Club 4; Jr. Class Council 2.

MARCUS EDWARD BIZZELL

"Oh! Go ahead and have a good time at my expense."

Reception Comm. 1, 2; Chm. 3; Advertising Staff Gohisca 1, 2, 3; Chm. 4; Bulletin Board Comm. 4; Advertising Mgr. Gmqrs. 3; "Trail of Tears" 2, 3; "Today is Tomorrow" 3; N. C. Press Con. Del. 4; "Shepherd's Song" 3.

GLADYS PEARL BLACKMAN

"She may be little but we know she's there."

Decorating Comm. Jr.-Sr.; Goldmasquers 1, 2; "Darkness on the Delta" 3; Homeroom Pres. 1, 2; Glee Club 3; F.H.A. 1, 2.

MARJORIE ANN BLOW

"Life's not such a bad game after all."

Goldmasquers 2, 3, 4; "Shepherd's Song" 3; "Will of the Wisp" 2; Glee Club 1, 4.

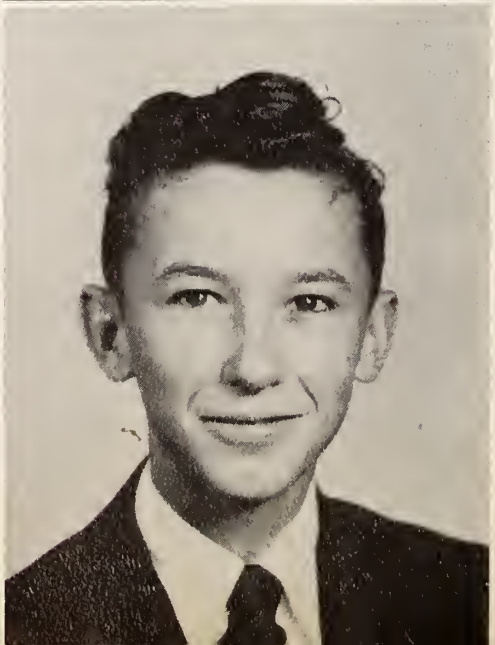

CLARA JEAN BRADSHAW

"She knows how to do things and does them."

Class Sec. 4; Class Council 2, 3; Goldmasquers 2, 3, 4; Adv. Asst. 2; "Years Ago" 3; "Shepherd's Song" 3, 4; Glee Club 1; S. A. Devotional Comm. 4; Hi News Staff 4.

HAROLD THOMAS BRASWELL

"I'm shy, nervous, modest, retiring, and different."

Comfort High School 1, 2, 3.

NANCY MARIE BRIDGERS

"She is made to be the admiration of everyone, and the happiness of one."

Class Cheerleader 1; Calendar Comm. 2; Co-Chm. Social Comm. 4; Gmqrs. 2; "Out of This World" 1; Gohiska Make-Up Ed. 4; Gohisca Adv. Staff 3, 4; French Club 4; Varsity Sweetheart 4.

JIMMIE MASON BROCK

"Oh! The days while life is young."

Var. Club 3, 4; Hi News Staff 4; Baseball 1, 2, 3, 4; Gmqrs. 1, 2, 3, 4; Football 3, 4; S. A. Rep. 2, 3; "John Loves Mary" 2.

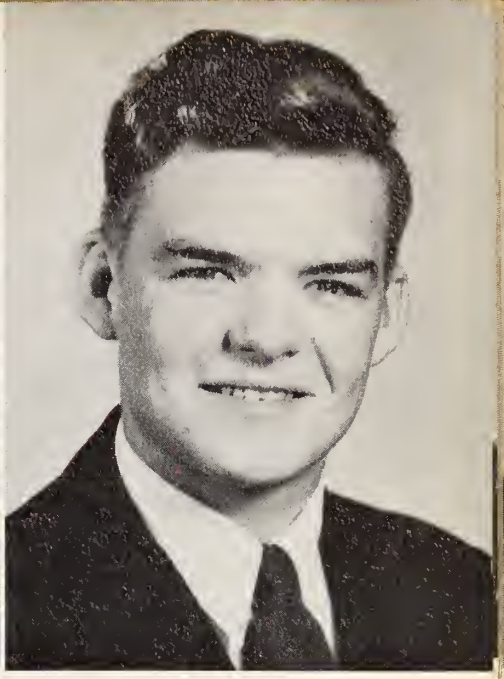

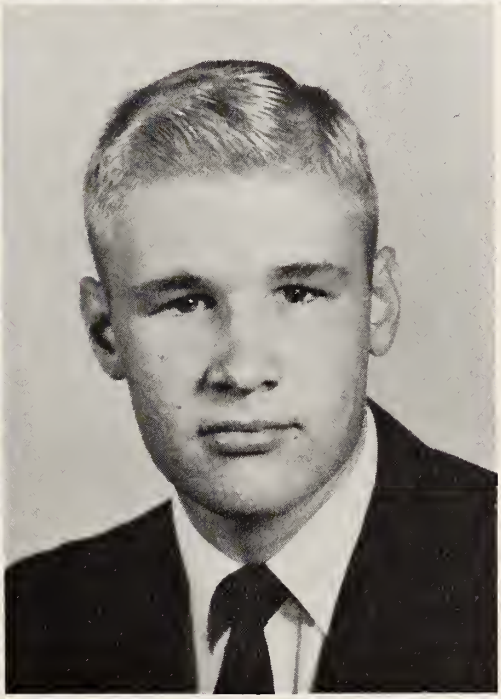

MARY EVERLEENE BROWN

"And still they gazed, and still the wonder grew that one small head could carry all she knew."

Rec. Sec. of S. A. 4; Vice-Pres. D. E. Club 3; Corr. Sec. D. E. Club 2; Associate Pres. Dist D. E. Club 3; Marshal 4; N.H.S. 3, 4; N. C. D. E. Club Delegate 3.

ROBERT EMMET BRYAN

"The world is good and the people are good and we're all good fellows together."

Gohisca Asst. Sports Ed. 4; Gohisca Adv. Staff 3, 4; Varsity Football 3, 4; Shrine Bowl 4; 2nd Team All-Eastern 4; Tennis 2, 3; Var. Club 3, 4; Vice Pres. 4; Bldg. and Halls Comm. 3; Chm. 4;

KENNETH JAMES BUCK

"A true and brave and downright honest man."

Class Vice Pres. 2; N.C.-S.C.C. 2; Visual Ed. 1, 2, 4; Chm. 4; Gmqrs. 2, 3, 4; "John Loves Mary" 2; S. A. Rep. 2, 3; Homeroom Pres. 1, 4.

MARY WILMA BUCKALEW

"Heart and appearance like that of a china doll."

New Orleans 2; Mount Olive High School 3; Distributive Education Editor of Promotion 4; Homeroom Sec. 4.

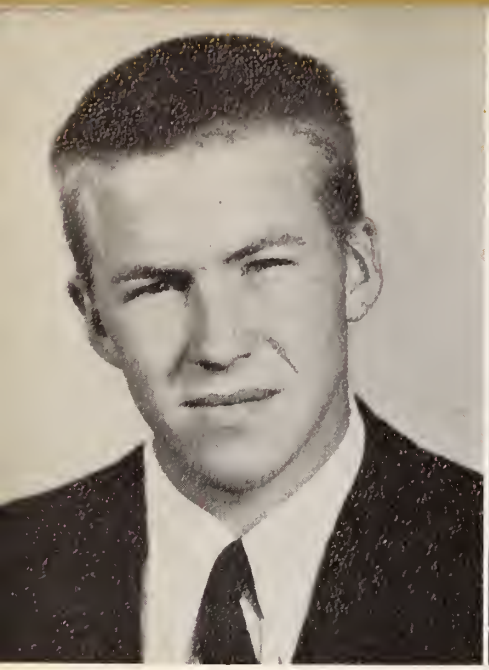

ALFRED JOSEPH BURRUSS

"Tardies, how many more do I need?"

Varsity Football Manager 4; Homeroom Treasurer 1; Homeroom Secretary 2; Homeroom Vice President 3; Junior Football 1; Men's Chorus 4; Var. Club 4.

ROBERT EDWIN CAMPBELL

"No man can climb out beyond the limitations of his own character."

Distributive Education 1, 2, 3, 4; Band 1, 2.

JOHN PARKER CARR

"He's a fool that is not melancholy once a day."

Band 1, 2, 3, 4; Capt. 4; Dance Band 1, 2, 3, 4; All State Band 3; "Darkness on the Delta" 3; "Arsenic and Old Lace" 3; "Father of the Bride" 4; Jr. Basketball 2.

JEWEL LEE CARR

"They say the way to a man's heart is through his stomach, so I've taken cooking instructions."

Goldmasquers 1, 2, 3, 4; Scrapbook Editor 3; Shepherd's Song 1, 2; "Best Foot Forward" 3; "Life with Father" 1; Cafe Comm. 1; Bulletin Board Comm. 2, 3; F.H.A. 1, 2.

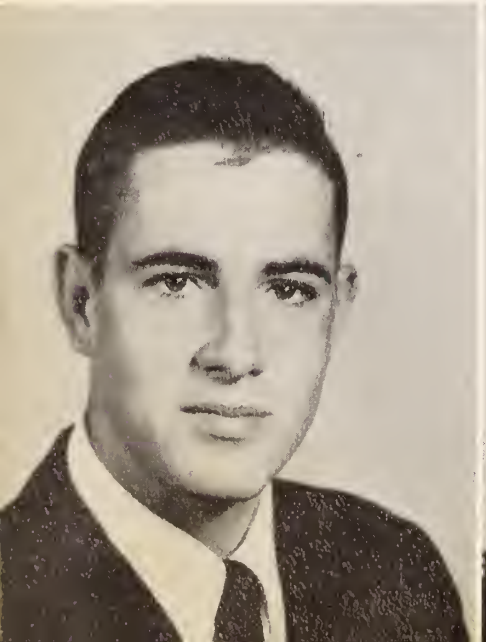

ROGER WILLIAM CAUDILL

"They live most at east that have the world at will."

Junior Football 1; Flag Comm. 3, 4; Chm. 4; Men's Chorus 4; S. A. Council 4; Goldsmasquers 4; Hmrm. President 1, 2.

JAMES ARTHUR CAVENAUGH

"The great thing is to be master of yourself."

Board of Elections 2, 3; Chm. 4; Bus. Mgr. Gohisca 4; "Arsenic and Old Lace" 3; Gmqrs. 2, 3, 4; Latin Club 1, 2, 3; Marshal 4; Gohisca Adv. Staff 3, 4; S. A. Rep. 2, 3; Chairman Senior Gift Comm. 4.

MARY LILLIE CHESTNUTT

"We are here to add what we can to life, not to get what we can out of life."

Glee Club 1; F.H.A. 1, 2, 3, 4; Jr.-Sr. Comm.; Stunt Night 3; S. A. Council Rep. 4; Class Council Rep. 4; Homeroom Pres. 3.

DONNA LEVERL COGDELL

"A mind that is happy must be great."

State Drama Fest. 3; Gmqrs. 2, 3, 4; "Mikado" 3; "H.M.S. Pinafore" 2; "Years Ago" 3; "The Fisherman" 3; F.H.A. 2; Parliamentarian 2; Glee Club 1, 4.

BONNIE RUTH COLEY

"Some people are more nice than wise."

Hmrm. Sec. 2; Home Ec. Sec. 2; Glee Club Pres. 3; Goldmasquers 2; "H.M.S. Pinafore"; Basketball 1, 2, 3, 4.

GURNEY LEE COLLINS

"Like a powderpuff, I'm made for women."

Cheerleader 2; Junior Football 3; Varsity Football 4; Varsity Club 4; Varsity Basketball 3; "Inlaws" 2; "Today is Tomorrow" 3; "Shepherd's Song."

BETTY ANN COOKE

"A friendliness that can't be measured."

Gmqrs. 2, 3, 4; "H.M.S. Pinafore" 2; "Mikado" 3; "Shepherd's Song" 3, 4; "Father of the Bride" 4; "Darkness on the Delta" 3; Community Service Comm. 4.

DOROTHY LEE COOKE

"Patience is a remedy for all our troubles."

Distributive Education 4; Glee Club 1; Future Homemakers of America Club 1.

HAZEL COLLEEN COOPER

"Defeat is only for those who accept it."

F.H.A. 1, 2, 3, 4; Treas. 2; Vice Pres. 3; Pres. 4; N. C. Parliamentarian 3; Marshal 4; Lunch Room Comm. 1; Community Service Comm. 3; G.A.A. 4; S. A. Rep. 1, 3.

MARGARET RAMONA CRUMPLER

"In giving is the true enlightment."

D. E. Club Parliamentarian 3; D. E. Club 2, 3, 4; State Delegate 3; Glee Club 1; Com. Service Comm. 3, 4; Cafe Comm. 1, 2, 3, 4; Delegate to District D. E. Club Meeting 4.

MARY FRANCES CUDDINGTON

"Nobody loves life like a young girl."

Gmqrs. 1, 2, 3; "Out of This World" 1; S. A. Devotional Comm. 3; Senior Council Rep. 4; Homeroom President 1, 2.

ROBERT STEVENS DAIL

"Plain sense rarely leads us far astray."

Class Treas. 2, 4; Class Historian 1, 2, 3, 4; N.H.S. 3, 4; Vice Pres. 4; Gmqrs. 3, 4; Bus. Mgr. 4; "Best Foot Forward" 3; "Arsenic and Old Lace" 3; "Father of the Bride" 4; S. A. Rep. 2; S. A. Social Comm. 2; Chm. 3.

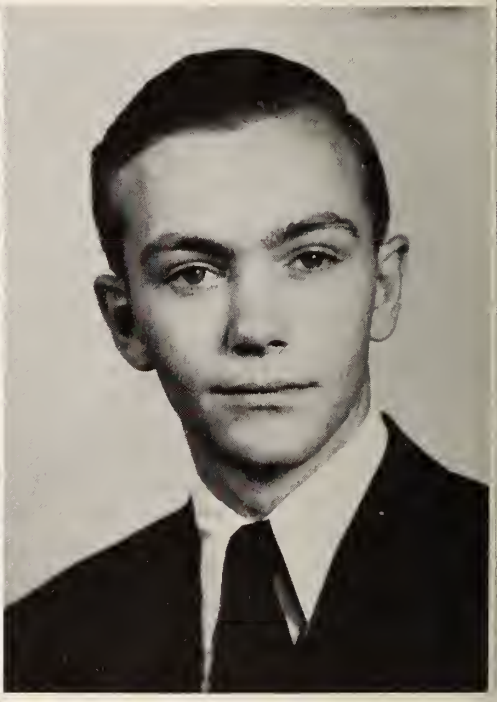

ELEANOR FAYE DANIELS

"How goodness heightens beauty."

Marshal 4; New Hope High School 1; Fr. Club 3, 4; Sec. 4; Gohisca Make-Up Ed. 4; Gohisca Adv. Staff 4; S. A. Rep. 2; F.H.A. 2; Jr.-Sr. Refreshment Comm. 3.

BETTY DOVE DAUGHETY

"This life given us is for use."

F.H.A. 1, 2, 3, 4; Local Reporter 3; County Reporter 4; Class Treasurer 1; Hi News Staff 3, 4; Make-Up Ed. 4; Quill and Scroll 3, 4; Class Council Rep. 3; Gmqrs. 2; Board of Election Comm. 4.

DAVID CURTISS DAUGHTRY

"Thou art a man, every inch of thee."

Varsity Club 3, 4; Varsity Football 3, 4; Co-Captain 4; Varsity Basketball 3, 4; Jr. Football 1, 2; Co-Captain 2; Jr. Basketball 2; Most Valuable Award 4; All Eastern 4; Goldmasquers 2, 3.

BARBARA BRYDSON DAVIS

"She doesn't put things off, she puts them over."

Calendar Comm. 2; Chair. 3, 4; Gohisca Jr. Ed. 2; Managing Ed. 4; French Club 3, 4; Quill and Scroll 3, 4; Marshal 4; Goldmasquers 2, 3; "Trail of Tears" 2, 3; "Shepherd's Song 3, 4.

ESTHER CAROL DAWSON

"You know I say just what I think, nothing more or less."

Freshman Council Rep. 1; F.H.A. 1; S. A. Council Rep. 2; Marshal 4; Jr.-Sr. Dec. Comm. 3; Adv. for Gohisca 4; G.A.A. 4; S. A. Social Comm. 2, 4.

SARA ELIZABETH EDGERTON

"She has the beauty that might ensnare a conqueror's soul and make him leave his crown."

Gmqrs. 3; French Club 3, 4; Vice-Pres. 4; Vice-Pres. of Sr. Class 4; Marshal 4; N. H. S. 4; Asst. Sr. Editor of Gohisca 4; Azalea Festival Rep. 3; Latin Club 1, 2; Community Service Comm. Chm. 4

PEARLINE ENNIS

"Good works make beautiful things and good works last."

Marshal 4; Asst. Make-Up Ed. of Hi News 3; Managing Ed. Hi News 4; F.H.A. 1, 2, 3, 4; Sec. 3; State Reporter 4; Calendar Comm. 3, 4; S. A. Council Rep. 3, 4; Quill and Scroll 3; Gmqrs. 4.

LILLIE MAE FAIRCLOTH

"If it's fun, let's do it."

Homeroom President 1; F.H.A. 2; Gmqrs. 2; Homeroom Pres. 3; Glee Club 1; "H.M.S. Pinafore" 2; Cafeteria Comm. 1.

ERNEST FAUST

"He'd argue with a milepost and then take the wrong road."

S. A. Rep. 1; Gmqrs. 1, 2, 3, 4; "The Tavern" 1; "All My Sons" 2; "Trail of Tears" 2; "Father of the Bride" 4; "Shepherd's Song" 3; Sophomore Rep.; Junior Rep.

RUTH ELEANOR FRICK

"Goodness does not consist in greatness but greatness in goodness."

Glee Club 1, 2, 4; F.H.A. 1, 2, 3; Historian 3; Goldmasquers 2.

MARY ROWENA GAINEY

"Life is a jest and all things show it. I thought so once and now I know it."

Cheerleader 3, 4; Head 4; Hi News Staff 4; Adv. Mgr. 4; Jr.-Sr. Dec. Comm. 3; F.H.A. 1, 2; Reporter 2; S. A. Social Comm. 1.

WILLIAM STEPHEN GIBSON

"It takes a good man to do two things at once."

S. A. Pres. 4; Var. Club 3, 4; Var. Football 3, 4; Var. Baseball 2, 3, 4; Jr. Basketball 2; Class Pres. 3; N.H.S. 3, 4; Gohisca Sports Editor 4.

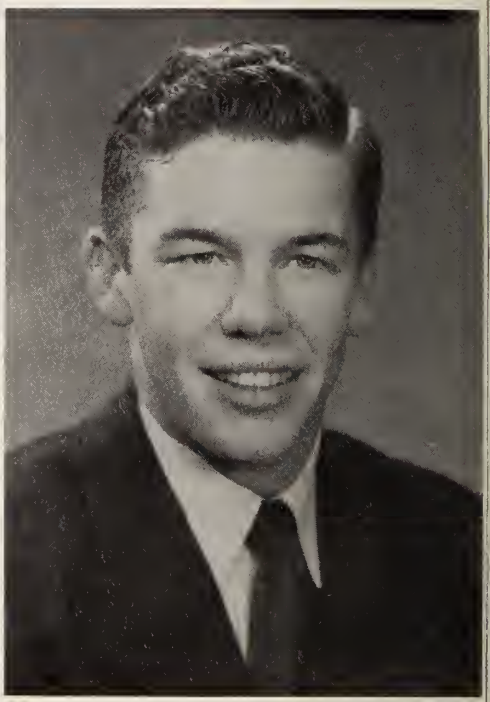

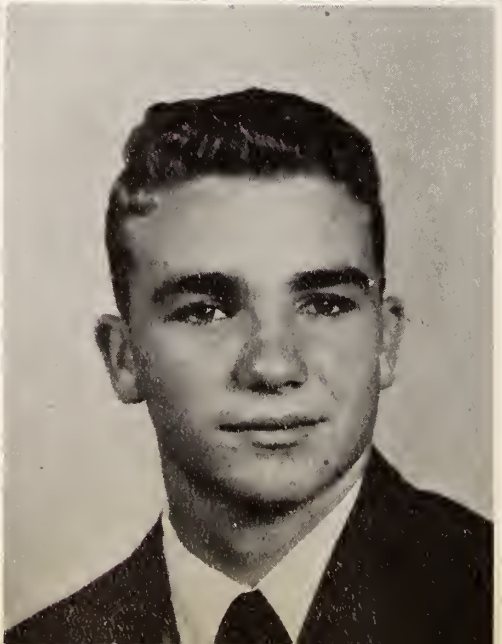

JANICE GAYNELLE GINN

"Be silent and safe for silence never betrays you."

Cafeteria Comm. 1; Glee Club 1, 4; Goldmasquers 3; "Years Ago" 3; "Mikado" 3; Best Foot Forward" 3; "Shepherd's Song" 3; G.A.A. 4.

WILLIAM M. GINN

"He either finds equality or makes it."

Class Pres. 4; Var. Club 3, 4; Sec. 4; Var. Football 4; Jr. Basketball 2; Var. Basketball 3, 4; Goldmasquers 4; "Father of the Bride" 4; Spanish Club Pres. 4.

BETTY JEAN GRANTHAM

"A heart as big as all outdoors."

Marshal 4; Latin Club 1, 2, 3; Homeroom President 2; Jr.-Sr. Invitation Comm. 3.

MARY ANN GREENE

"She is always laughing, for she has a great deal of wit."

Homeroom Officer 1, 2, 3; Library Comm. Chm. 2; Marshal 4; "Years Ago" 3; "Mikado" 3; "Shepherd's Song" 3; Gmqrs. 2, 3; Glee Club 4; G.A.A. 4.

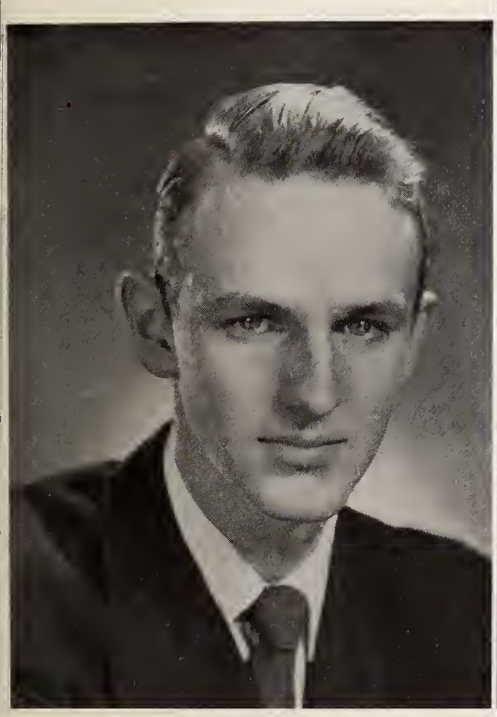

GEORGE MORRIS GURLEY

"The reward of one duty is to fulfill another."

Ed.-in-Chief of Gohisca 4; Ed.-in-Chief of Hi News 4; Asst. Chief Marshal 4; Board of Elections Comm. 4; Varsity Club 2, 3, 4; Corr. Sec. 4; French Club 3, 4; Quill and Scroll 3; Tennis 1, 2, 3, 4; N.H.S. 4; "Arsenic and Old Lace" 3.

SHIRLEY ANN HADDEN

"Our best things are done in the flash of a moment."

S. A. Council 1, 2, 3; S. A. Corres. Sec. 4; N.H.S. 3, 4; Marshal 4; "Father of the Bride" 4; F.H.A. 1, 2, 3, 4; Class Sec. 3; Spanish Club 3, 4.

JESSINE BROOKS HART

"At whatever you undertake, strive to do the best."

Class Vice-Pres. 1; Latin Club 1, 2, 3; French Club 3; Treas. 4; Gmqrs. Bus. Mgr. 3; "Shepherd's Song" 3, 4; Marshal 4; Senior Class Rep. 4; S. A. Council 3; High Magazine Salesman 1.

MARGARET ANN HAWKINS

"A smile for every girl and two for every boy."

"The Willow and I" 1; "Return of the Vagabond" 2; "Missouri Romance" 2; "Best Foot Forward" 3; "Today is Tomorrow" 3; S. A. Social Comm. 1, 2, 3; Latin Club 1, 2; Gohisca Advertising Staff 4.

MORRIS NELSON HOLT

"I can say a neat thing myself, if they will give me time."

Manager Varsity Football 2, 3; Varsity Club 3, 4; Varsity Football 4; Goldmasquers 2, 3, 4; "Best Foot Forward" 3; "Arsenic and Old Lace" 3; Latin Club 1, 2, 3; Jr.-Sr. Dec. Comm. 3.

CHRISTINE VIVIAN HORTON

"If men interfere with work, quit work."

Goldmasquers 2, 3, 4; "Mikado" 3; "H.M.S. Pinafore" 2; Homeroom President 1; Glee Club 1, 4; Social Committee 2, 4; Jr.-Sr. Dec. Comm. 3.

EMILY HOWELL

"True wit is nature to advantage dressed, that oft was thought but ne're so well expressed."

Lost and Found Comm. 1; Devotional Comm. 2; Community Service Comm. 3; Social Comm. 4; Goldmasquers 3, 4; "Best Foot Forward" 3; "Distant Drums" 3; "Shepherd's Song" 3, 4.

LEROY FIELDS HOWELL

"What this world needs is a good five cent cigar."

Homeroom President 1; Homeroom Treasurer 3; Goldmasquers 1; "Life With Father 1.

BRUCE ADELBERT HUMPHRIES

"I will not retreat a single inch, I want to be heard."

Homeroom Treasurer 2; Intramural Basketball 2, 3, 4; Goldmasquers 4.

HELEN IRENE INGRAM

"All her commands are gracious, sweet requests."

Future Homemakers of America 1, 2; Jr.-Sr. Refreshment Committee 3; Distributive Education 4; Goldmasquers 1; Class Council 2.

MARY JOYCE JONES

"To set the cause above renown, to love the game above the prize."

Gohisca Sr. Editor 4; Cheerleader 2, 4; Pres. G.A.A. 4; Gmqrs. 2, 3, 4; F.H.A. 1, 2, 3, 4; "Mikado" 3; "H.M.S. Pinafore" 2; S. A. Representative 2, 3; Class Council Representative 3; Jr.-Sr. Dec. Comm. 3.

NEEDHAM EUGENE JONES

"I put all my troubles in a pocket with a hole in it."

Junior Varsity Football 2; Varsity Football 3, 4; Varsity Club 3, 4; Homeroom President 3.

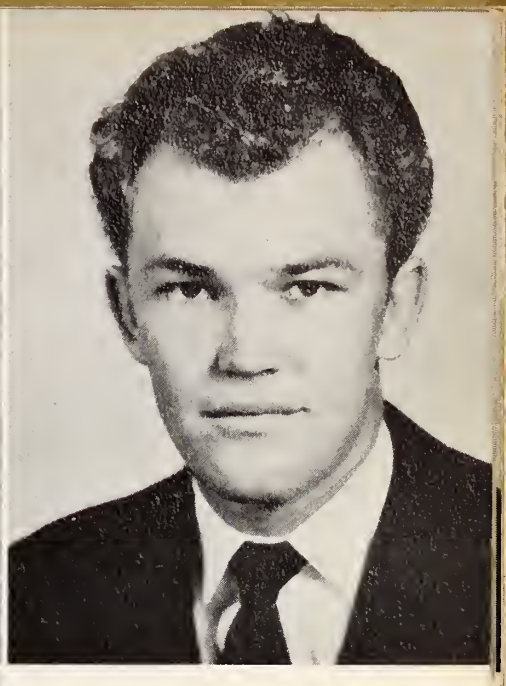

CARY RAY KASELL

"The world turns aside for the man to pass who knows where he is going."

S. A. Vice-Pres. 3; N. C. S.C.C. Vice-Pres. 4; National Delegate to NASC 4; S. A. Rep. 1; Chm. of Assembly Comm. 3; Class Parlia. 1, 2, 3, 4; Latin Club Vice-Pres. 2; Marshal 4; N.H.S. 4; Gmqrs. Pres. 4.

EUGENE KEEN

"He that mischief hatcheth, mischief catcheth."

Junior Football 1, 2, 3; Varsity Football 4; Varsity Club 4; Men's Chorus 4; Homeroom President 2, 3.

MARY JANE LANGSTON

"Where true love is, there is little need of prim formality."

Reception Comm. 1, 2, 3; Chmn 4; Cheerleader 4; Gohisca Adv. Staff 1, 3, 4; Gohisca Art Ed. 4; Fr. Club 3, 4; Latin Club 1, 2; Gmqrs. 2, 3; "Out of This World" 1; Properties for "Shepherd's Song" 3.

LORETTA LEWIS

"Her manners gentle, her affections mild."

Distributive Education 1; Homeroom President 2.

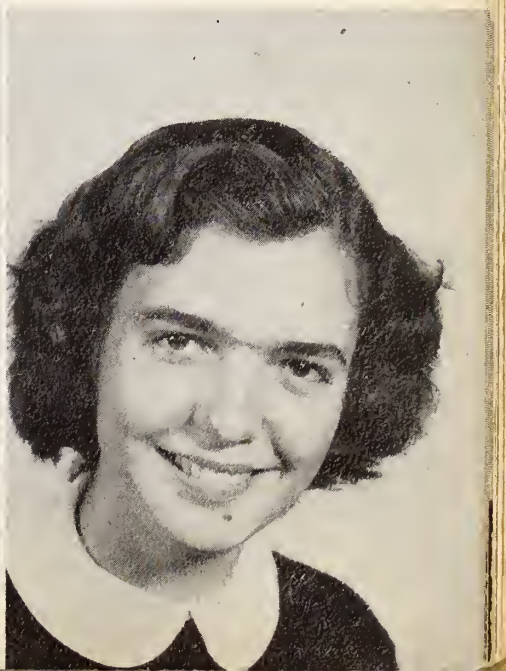

MONTEE MOYLE MADDOX

"A witty woman is a treasure, a witty beauty is all power."

F.H.A. 2, 3; Treas. 3; Spanish Club 3, 4; S. A. Rep. 4; Foreign Schools Comm. 4; Gohisca Adv. Staff 3, 4; Gohisca Make-Up Ed. 4; G.A.A. 4; "Shepherd's Song" 4; Majorette 4.

BETTY JOHN MAGILL

"Life's a game, play it straight and you'll win."

Gmqrs. 1, 2; "H.M.S. Pinafore" 2; "The Mikado" 3; S. A. Rep. 1, 2; G.A.A. 4; Jr.-Sr. Decoration Comm. 3; Homeroom Pres. 1, 2, 3.

NOAH CRAVEN MALPASS

"His future is a glow of possibilities."

Gmqrs. 1, 2; "H.M.S. Pinafore" 2; "Trail of Tears" 2; "The Mikado" 3; "Best Foot Forward" 3; Men's Chorus 3, 4; Jr.-Sr. Dec. Comm 3; Senior Gift Comm. 4.

SARA MARGARET MARKHAM

"There's a good time coming boys, a good time coming."

Sec. of Spanish Club 4; F.H.A. Historian and Song Leader 1, 2, 3, 4; Chm. Cafe. Comm. 4; Recreation Comm. 2; Community Service Comm. 3; Bldg. and Halls Comm. 3; "In-Laws" 3; "Best Foot Forward" 3; "Today is Tomorrow" 3; "Arsenic and Old Lace" 3; N.C.S.D.F. 2, 3.

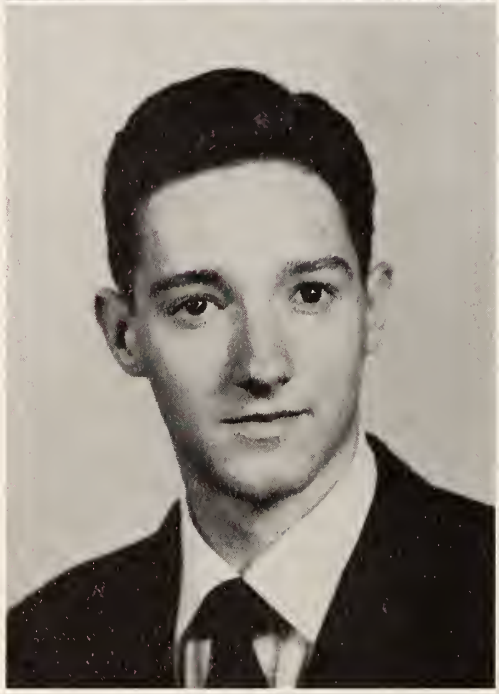

ANN SHAW MARLOW

"Nothing is troublesome that we do willingly."

Gmqrs. 2, 3, 4; "Best Foot Forward" 3; Shepherd's Song 3; Fr. Club 3, 4; Latin Club 1, 2; Hi-News Staff 4; Community Service Comm 2; Glee Club 4.

PATRICIA TRUE MARHALL

"It's not what you do, it's what you get caught doing."

Gohisca Superlative Ed. 4; Marshal 4; N.H.S. 4; Fr. Club 3, 4; Latin Club 1, 2, 3; Sec. 1; Gmqrs. 3, 4; "Today is Tomorrow" 3; Scrapbook Comm. 2.

ROBERT STANCIL MARTIN

"I wouldn't run around the corner to see the world blow up."

S. A. Vice-Pres. 4; Class Pres. 2; Varsity Club 3, 4; Junior Football 2; Varsity Football 3, 4; French Club 3, 4; Marshal 4; National Honor Society 4; "Today is Tomorrow" 3; "Arsenic and Old Lace" 3.

FRANK McINNIS

"If I could only do the things I think of."

Hi News 3, 4; Quill and Scroll 3, 4; Latin Club 1, 2, 3, 4; Goldmasquers 2, 3; Publicity Chm. 3; "Ramshackle Inn" 2; "Years Ago" 3; "Best Foot Forward" 3.

JULIA ANN McKENZIE

"She enters the room voice first."

Goldmasquers 2, 3; "Will-O-The Wisp" 2; "Years Ago" 3; "Today is Tomorrow" 3; "Best Foot Forward" 3; Jr.-Sr. Decorating Committee 3; Stunt Night 2, 3; Intramural Basketball 1, 2, 3.

SUSAN JANE McLAMB

"Doing good is the only certain happy action of a woman's life."

Chief Marshal 4; Gohisca Organiaztion Ed. 4; Fr. Club 3, 4; Latin Club 1, 2; Band 1, 2; Goldmasquers 3, 4; Point Sec. 4; Social Comm. 3.

CARL MILTON MILLARD

"A wise man never loses anything if he has himself."

Junior Football 1, 2, 3; Varsity Football 4; Varsity Club 4; Men's Chorus 4; Homeroom President 1, 2, 3, 4.

ELSIE LORAINE MINTON

"The gift of sweetness now may be, a serious step toward maturity."

Glee Club 1, 2; Goldmasquers 2; Distributive Education 3, 4.

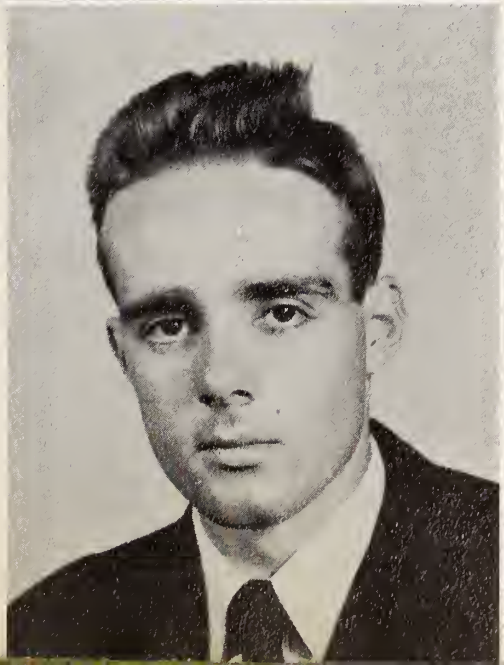

JACOB ASTOR MITCHELL

"Genius does what it must; talent does what it can."

Spanish Club 3, 4; Treas. 4; Asst. Feature Editor Hi News 4; Bulletin Board Comm. 3; Chm. 4; Goldmasquers 2, 3, 4; Cafeteria Comm 3; Gohisca Art Staff 4; "Ramshackle Inn" 2.

SUSAN DALE MITCHELL

"Nothing can bring you peace but yourself."

Latin Club 1, 2; Goldmasquers 2, 3, 4; Gohisca Adv. Staff 4; "H.M.S. Pinafore" 2; "Best Foot Forward" 3; "Today is Tomorrow" 3, "Arsenic and Old Lace" 3; Calender Comm. 3.

DOROTHY SUSAN MORSE

"To make the best better."

Class Council Rep. 1; F.H.A. 1, 4; Goldmasquers 2; Jr.-Sr. Dec. Comm. 3; Jr.-Sr. Refreshment Comm. 3; Spanish Club 3, 4; S. A. Rep. 4.

KATHRYN ANNE NEWTON

"Love lighted her up like a pin ball machine."

Goldmasquers 2, 3, 4; "H.M.S. Pinafore" 2; Arsenic and Old Lace" 3; "The Mikado" 3; "The Return of the Vagabon" 2; Glee Club 1.

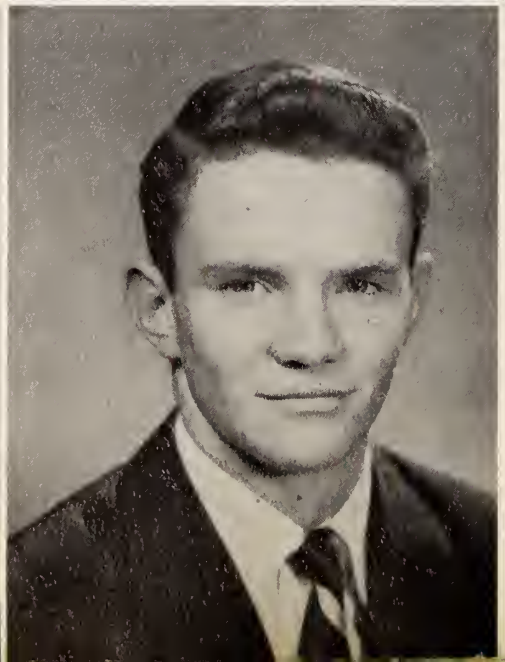

ELEANOR RAY NORRIS

"How nice to be around those who are continually happy."

Glee Club 1, 2; Distributive Education 1; Junior-Senior Invitation Comm. 3; Ahoskie High School 1.

CHARLES STEPHENS NORWOOD

"Give me a thousand women but give them to me one at a time."

Asst. Editor of Gohisca 4; Var. Club 1, 2, 3, 4; Pres. 4; Corres. Sec. 2; Var. Football 3, 4, Co-Captain 4; Var. Basketball 3; Var. Tennis 1, 2, 3, 4; State Doubles Champion 3; Class Pres. 1; "Trail of Tears" 3; "Best Foot Forward" 3; S. A. Council Rep. 1, 3, 4.

MARILYN DAPHENE PADGETT

"It doesn't pay to take life too seriously."

Gmqrs. 2, 3; "Years Ago" 3; "Shepherd's Song" 2; "Mikado" 3; Glee Club 4; G.A.A. 4; F.H.A. 2; Homeroom Council Rep. 3; Intramural Basketball 1, 2, 3, 4.

NANCY ANN PARKER

"She will outstep all praise and make it stand behind her."

N.H.S. 3, 4; Sec. 4; Marshal 4; Class Council 1, 2, 3; S. A. Council 1, 2, 3; Foreign Schools Comm. 2, 3; Gmqrs. 2, 3, 4; F.H.A. 1, 2, 3, 4; Song Leader 1; Vice-Pres. of G.A.A. 4.

DIXIE MAE PEARCE

"The greatest works are the simplest; so are the greatest people."

F.H.A. 1, 3, 4; Treasurer 4; S. A. Council Rep. 2, 3; Marshal 4; Homeroom President 1.

BARBARA ANN PITTMAN

"By the work one knows the worker."

Class Sec. 1; Marshal 4; S. A. Rep. 1; Gmqrs. 2, 3, 4; "Shepherd's Song" 3; Glee Club 1, 2, 3; Sec. 1, 3; Board of Elections Comm. 4; Class Council Rep. 1, 2, 3.

HAROLD POTTER

"A great interpreter of life has no need himself for interpretation."

Homeroom President 1; Homeroom Secretary 2; Homeroom Vice-President 3; Hoomroom Treasurer 4.

JENNINGS BRYAN RHODES

"Don't cheer men; the poor fellows are dying."

Cheerleader 3; Asst. Head 4; Gmqrs. 2, 3, 4; "Mikado" 3; "Shepherd's Song" 3, 4; Men's Chorus 4.

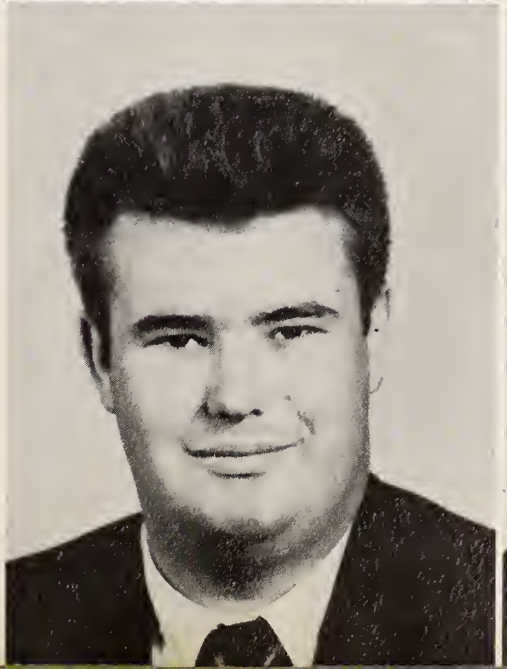

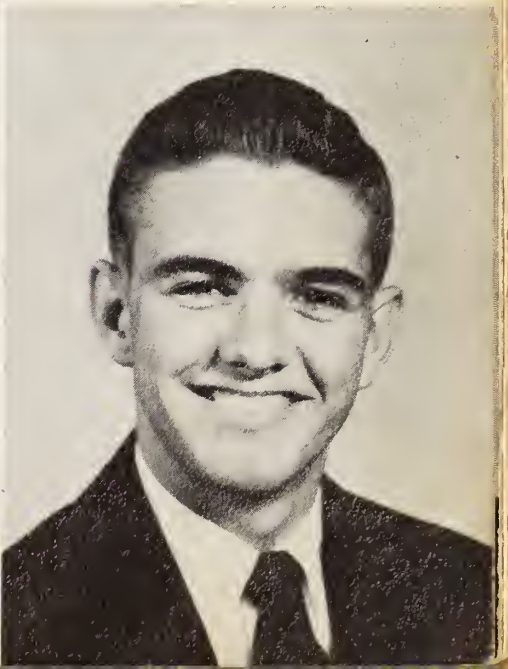

MABLE SHIRLEY ROLLINS

"A smile is partial beauty won."

Marshal 4; Junior Council Representative 3; Glee Club 1, 2, 3; Junior-Senior Dec. Comm. 3; Goldmasquers 2, 3; "Shepherd's Song" 3.

GEORGE RONNIE ROSE

"Nothing can come out of the artist that is not in the man."

Class Vice President 3; Devotional Comm. 3; Goldmasquers 2, 3, 4; Vice-Pres. 4; "Today is Tomorrow" 3; "Shepherd's Song" 3, 4; "In-Laws" 2; "Distant Drums" 3; "Trail of Tears" 2; "H.M.S. Pinafore" 2.

WILLIAM FRANCIS ROUSE

"He never flunked, he never lied, I reckon he never knowed how."

Band 1, 2, 3, 4; Band Lieut. 1, 4; Band Capt. 2, 3; Bandmanship Award 1, 2, 3; G.H.S. Dance Band 1, 2, 3, 4; National Honor Society 3, 4; Treasurer 4; "The Mikado" 3.

PAMELA ALLEN ROYALL

"There is not a moment without some duty."

Marshal 4; National Honor Society 3, 4; Pres. 4; Scrapbook Comm. Ch. 2; Foreign Schools Comm. Ch. 4; Fr. Club 3, 4; Pres. 4; S. A. Council 1, 2, 3, 4; Gohisca Ed. Staff 2, 4; Adv. Staff 3, 4; "Shepherd's Song" 4; Delegate to District and State S. A. Convention 2, 3.

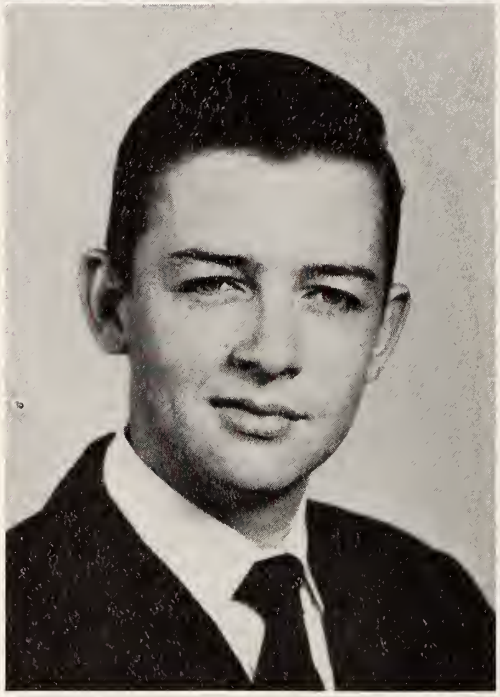

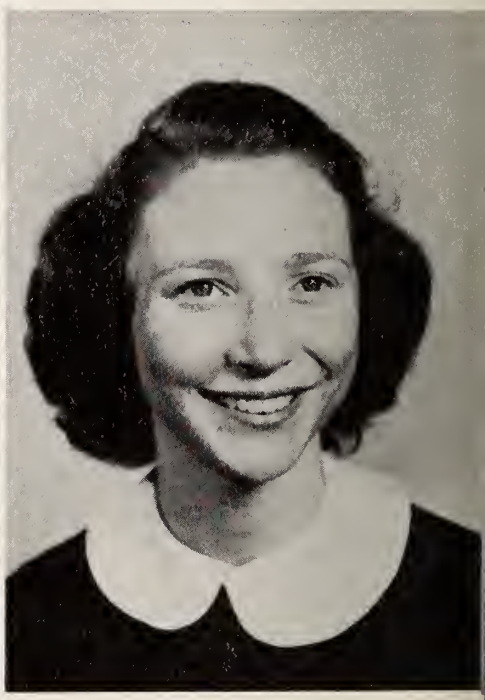

DONALD SAULS

"Wit is folly unless the wise man hath the keeping."

Gmqrs. 2; "Swan" 2; "Tavern" 2; "Ram Shackle Inn" 2; "The Willow and I" 2; Student Night 3; Basketball 1; D. E. 3, 4; Pres. 4; Delegate to Eastern Meet 3, 4; Delegate to State Meet 3, 4.

MARGARET JOSEPHINE SAULS

"The woman is wise who speaketh few things."

Glee Club 1; Goldmasquers 2; Freshman Week Program 2; S. A. Representative 2; Junior-Senior Decorating Committee 3.

NELL JEAN SCOTT

"Be not afraid of good works for it is another name for happiness."

Marshal 4; Gohisca Art Ed. 4; C.D.A. Festival Art Awards 2, 3; Scrapbook Comm. 3; Bulletin Board Comm. 1, 2; Ch. 2; "Distant Drums" 3; Gmqrs. 1, 2, 3, 4; Costume Designer 3, 4; French Club 3, 4.

CHARLES WILLIAM SEARS

"How can I get a diploma when you girls take all my time?"

Goldmasquers 3, 4; S. A. Representative 2; Homeroom Pres. 1; "Years Ago" 3.

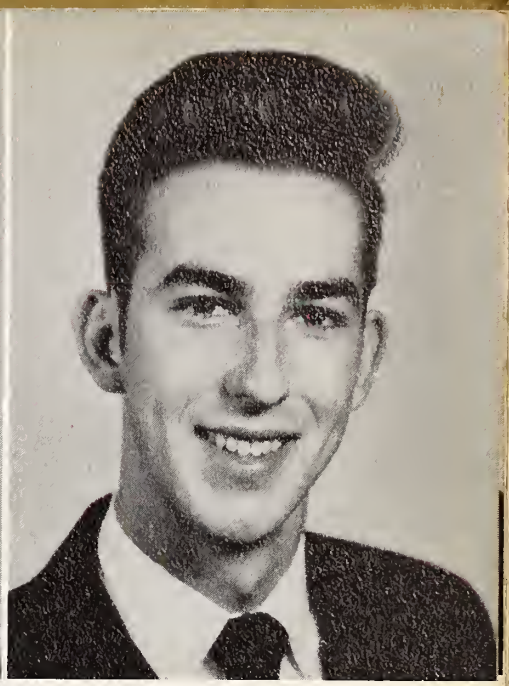

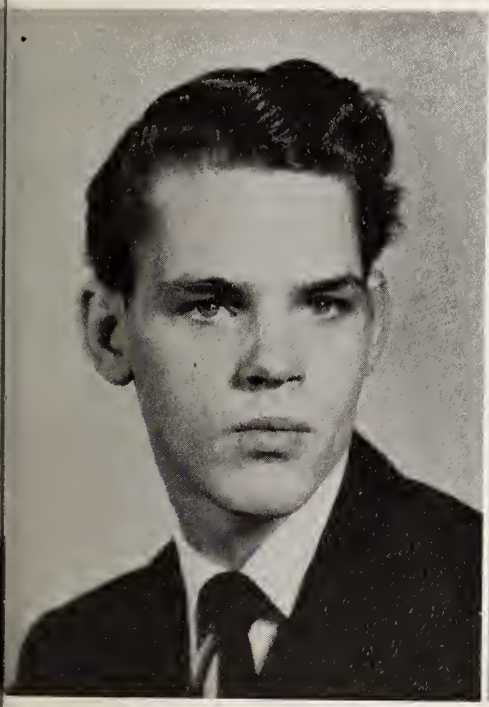

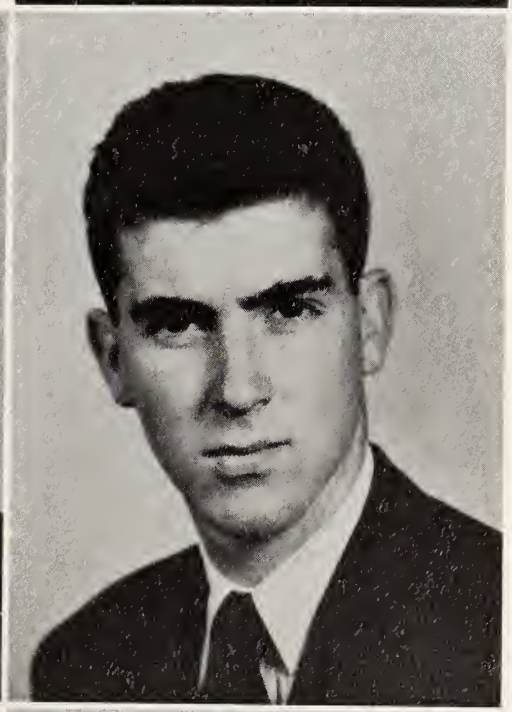

DAVID ROFH SHAVER

"What's the use of living if you can't enjoy yourself?"

Goldmasquers 3, 4; Concessions 3, 4; E. M. I. 1, 2.

THOMAS EDSEL SLADE

"Take care of me . . . good men are scarce!"

Gmqrs. 2, 3, 4; "In-Laws" 2; State Drama Festival; "H.M.S. Pinafore" 2; "Darkness on the Delta" 3; "Seven Waves Ahead" 4; "Shepherd's Song" 4; Men's Chorus 3, 4; S. A. Representative 1, 2, 3.

DAVIE JOHN SMITH

"The more mischief, the better sport."

Junior Class Treasurer; Senior Council Rep. 4; Jr.-Sr. Dec. Comm. 3; S. A. Representative 1, 2; Gmqrs. 2; "The Willow and I" 1; "In-Laws" 2; Flag Comm. 4.

KENETH SMITH

"Free soil, free men, free speech, Fre-mont."

Baseball 1; Distributive Education 4; Homeroom Treasurer 4.

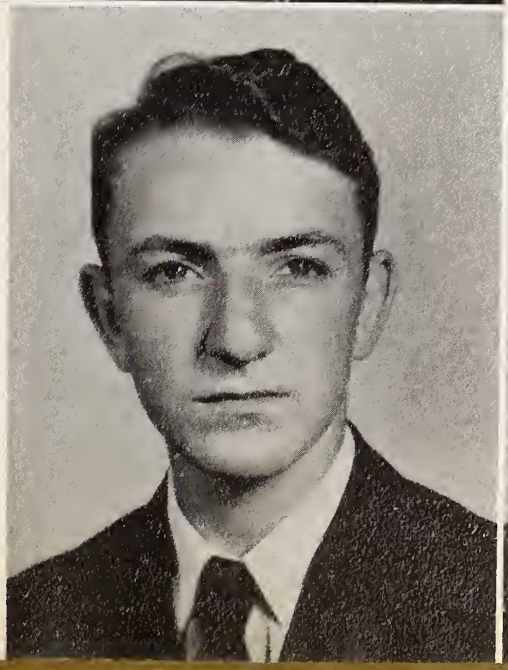

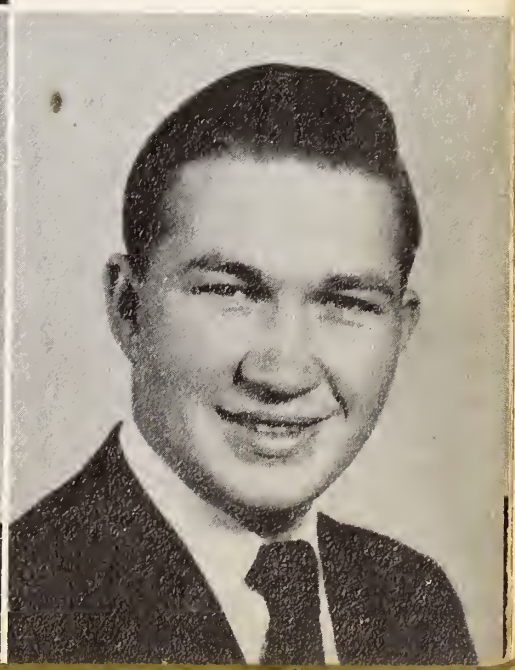

WILLIAM EDWARD SMITH

"Easy going personality as all southern gentlemen."

Distributive Education 3, 4; Distributive Education Treasurer 3; Distributive Education President 4; Distributive Education Parliamentarian 4.

CHARLES ALBERT STRIDER

"Sportsmanship and courage lead a great part in life."

Spartanburg, S. C. 1, 2, 3; Varsity Football 4; Sportsmanship Award 4; Gmqrs. 4; "Father of the Bride" 4; "Seven Waves Ahead" 4; S. A. Council Representative 4.

JIMMY HAROLD STEWART

"Young fellows will be young fellows."

Athletic Committee 2; Distributive Education 2, 3, 4; Treasurer 4; Homeroom Vice-President 2.

RUTH ANN SULLIVAN

"Why can't we all smile so?"

Spanish Club 3, 4; Rec. Sec. 4; Majorette 4; Social Comm. 4; Glee Club 1; Cafe. Comm. 1; Com. Service Comm. 2; Gmqrs. 2, 3, 4; "Trail of Tears" 3; "Today is Tomorrow" 3; "Shepherd's Song" 4.

LEE SUMMERLIN

"My business and my art is to live."

Men's Chorus 4; Goldmasquers 2, 3; Homeroom President 3.

BILLY AARON THORNTON

"Gaiety makes us gods."

Varsity Football 4; Varsity Club 4; Junior Football 1, 2, 3; Hi News Staff 4; Goldmasquers 3, 4; "Darkness on the Delta" 3.

ELIZABETH TURNER

"They that govern the most make the least noise."

F.H.A. Club 1, 2, 3, 4; Mount Olive 3; Glee Club 3; D. E. Club 4; Goldmasquers 2.

AUDREY REVAH VINSON

"Nothing is more precious than life."

G.A.A. 4; Glee Club 3; F.H.A. 1; Lunchroom Comm. 1; Junior-Senior Comm. 3; Goldmasquers 1, 2, 3; Homeroom Vice-President 1.

SARA ELIZABETH WALTERS

"No sinner but certainly no saint."

G.A.A. 4; Glee Club 3, 4; F.H.A. 1, 2; Lunchroom Comm. 1; Goldmasquers 2; "Shepherd's Song" 3; "H.M.S. Pinafore 2; Jr.-Sr. Dec. Committee 3.

EMILY VIRGINIA WARRICK

"Beauty and dependability, what a rare combination."

Bus. Mgr. Hi News 4; Hi News Staff 3, 4; Quill and Scroll 3, 4; Adv. Mgr. Gohisca 4; Social Comm. 2, 3, 4; Co-Chm. 4; F.H.A. 1; Majorette 3, 4; Gmqrs. 2, 4; Jr.-Sr. Dec. Comm. 3; "Return of the Vagabond" 2; "H.M.S. Pinafore 2.

BILLY HAROLD WATERS

"He gives the world the best he has, may the best come back to him."

Jr. Football 1; Mgr. of Baseball Team 1; Gmqrs. 2; D. E. Club 3, 4; D. E. Treas. 3; Physical Education 1, 2; Homeroom President 3.

BARBARA WEST

"Too much honesty never did anyone harm."

Pikeville High School 1, 2; Girls Athletic Association 4; Treasurer of Homeroom 3; Homeroom Devotional Ch. 3; Invitation Comm.—Jr.-Sr. 3.

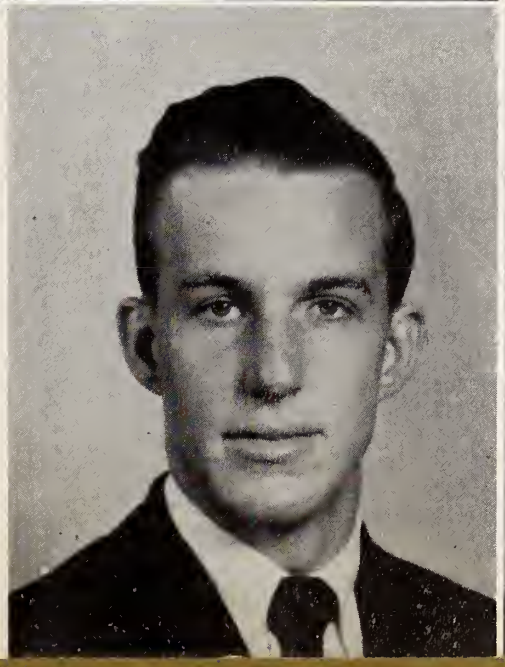

CECIL VADEN WEST

"Out of five days I come two —goodness me won't I ever get through?"

Junior Basketball 1; Goldmasquers 2, 3, 4; "Best Foot Forward" 3; "Shepherd's Song" 3; "Distant Drums" 3; "Today is Tomorrow" 3; "Fisherman" 3; "Darkness on the Delta" 3; S. A. Representative 3.

JAMES AUGUSTUS WESTBROOK

"O.K. teacher, I'm through now, you can talk."

Tennis Team 3, 4; Goldmasquers 2; Var. Club 3, 4; Latin Club 1, 2; Jr.-Sr. Dec. Comm. 3; Cafeteria Comm. 3; Senior Gift Comm.

RICHARD FLOYD WIEGAND

"Quiet and shy, what we'd call an extra nice guy."

Distributive Education 4; Junior Football 2.

GERALDINE WIGGINS

"This business of life is to go forward."

Adv. Staff of Gohisca 4; Glee Club 1; Jr.-Sr. Dec. Comm.; 3; Gmqrs. 2, 3, 4; Bus. Mgr. 4; Student Director 3, 4; "Return of the Vagabond" 2; "Trail of Tears" 2; "Shepherd's Song" 3, 4; "Distant Drums" 3, "Today is Tomorrow" 3; "Father of the Bride" 4.

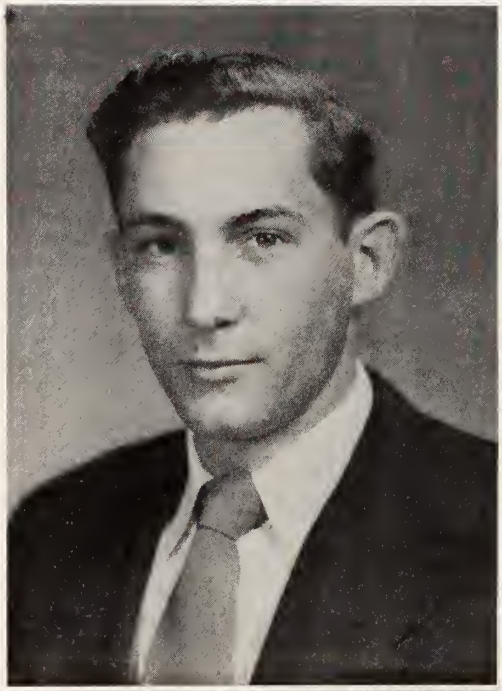

MILDRED SHIRLEY WIGGINS

"Life requires so little to be happy."

F.H.A. 1, 2; Alumni Editor of Hi News 4; Goldmasquers 2, 3; "Will of the Wisp" 2; "Years Ago" 3; "Shepherd's Song" 3; "Best Foot Forward" 3; "The Mikado" 3.

EDWARD ARETEOUS WILLIAMS

"Every man should measure himself by his own standards."

Photography for Hi News 3, 4; Quill and Scroll 3; Scrap Book Comm. 3.

RHETA BESS WOOD

"I hate definitions."

Gmqrs. 1, 2, 3; Majorette 4; Gohisca Staff 4; "Shepherd's Song" 4; "Today is Tomorrow" 3; S. A. Social Comm. 3; "Best Foot Forward" 3; "Trail of Tears" 2, 3; "Mikado" 3.

ROBERT CLINTON WORKMAN

"We may be personally defeated but our principles, never."

Homeroom Treas. 3; Freshman Initiation Committee; Goldmasquers 4.

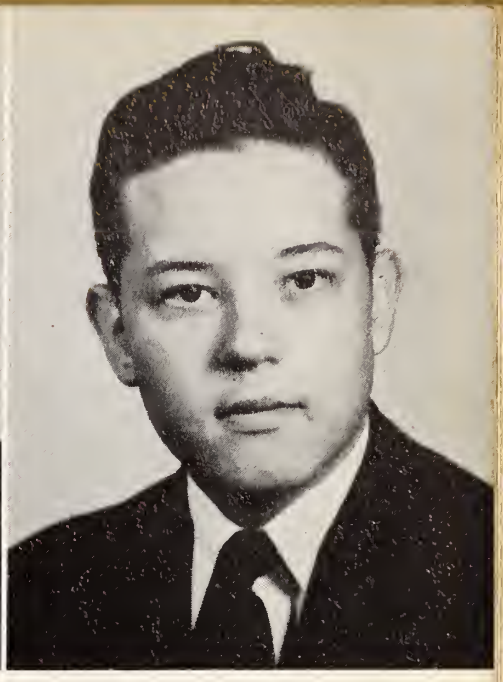

KARLHEINZ FRITZ FERDINAND WITTKE

"The best of noblest minds are those set toward high ideals."

Karlheinz is one of the three hundred and fifty students chosen to spend one year in the American schools. Goldsboro was honored to have Karl placed in GHS.

Karl is sixteen years old and a very versatile and friendly person. Upon coming to GHS, he immediately became a participant in many and various activities. He was tapped into the National Honor Society as an honorary member and also pledged membership to the French Club and the Goldmasquers. He appeared in the "Shepherd's Song."

We wish to especially recognize Karlheinz, who has not only been a student with us but a very wonderful friend and an inspiration to us all.

SENIOR

COUNCIL

OUR CLASS SONG

We're the class of '52. Onward we will strive, to keep our symbol shining bright,
a sign that we will try to make our class the best one.
All throughout the years to come, onward to our goal we'll sail.
For G.H.S. our hearts will always hail—together everyone.
Yellow and white our colors be, our flower the daffodil.
We are proud for all to see, the things that we fulfill, the memories of the hours.
And the old school bells that ring, we will cherish evermore.
For them this song we raise our voices long, through all the years to come.

STATE OF
NORTH CAROLINA
BOARD OF PAROLE
COUNTY OF WAYNE
Goldsboro, N.C.

June 6, 1952

To Whom It May Concern:
This is to certify that due to their having served the full sentence imposed upon them by law, serving the same in the best of behavior, we have this date issued full pardon to the following

Best All Around
Most Likely To Succeed
Most Popular
Best Personality
Best Looking
Friendliest
Wittiest
Most Athletic
Most Talented
Most Intellectual

Sincerely yours,
John Q. Public
John Q. Public, Warden

BEST ALL AROUND

Jane Langston

William Ginn

MOST LIKELY TO SUCCEED

Everleene Brown

Carl Kasell

MOST POPULAR

Nancy Bridgers

Charles Norwood

BEST PERSONALITY

Eugene Keen

Montee Maddox

BEST LOOKING

Roger Caudill

Sally Edgerton

FRIENDLIEST
Faye Daniels
Charlie Stricker

WITTIEST
Sara Markham
Donald Sauls

D. C. Daughtry

Joyce Jones

MOST TALENTED

Nell Scott

Johnny Carr

MOST INTELLECTUAL

Robert Bedford

Susan McLamb

LAST WILL AND TESTAMENT

We, the class of nineteen hundred and fifty-two, Goldsboro High School, city of Goldsboro, county of Wayne, being of sound mind, disposing memory, and stout heart and being desirous of remembering bountifully and extravagantly all underclassmen and members of the faculty whom it is our pleasure to know, do hereby make, publish, and declare this to be our last will and testament.

Article I

To the faculty, we bestow graciously and convey voluntarily the pleasing thought that this intellectual and most dignified class is making its exit henceforth from this most distinguished house of learning.

Article II

To all future seniors, we, three time winners of the magazine drive, champions of stunt night, and producers of some of the best soldiers soon to adorn Uncle Sam's army, leave a goal of which we are proud.

Article III

To the next Varsity Coach, each graduating member of the '51 football team leaves his sympathies; and possibly leaves a better football team.

Article IV

Item:

1. Barbara Davis leaves her knitting needles to Mutt Parker, another head hunter (male that is).
2. Jessine Hart leaves Snyder Pate—temporarily.
3. Christine Horton leaves her bottle of listerine to Bess Boyette.
4. Marjorie Blow leaves her make-up secrets to the freshman girls.
5. Morris Gurley leaves his ability to learn to Leroy Strickland.
6. Boo-Boo McInnis stingily takes all his genious with him to future glory.
7. Needham Jones leaves his head of hair to anyone possessing enough cash for a dog license.
8. Edward Bizzell leaves his two foot cigarette holder and hot-rod mannerisms to Jay "98" Maxwell.
9. Robert Bedford leaves his quiet, intellectual ways to James Carter, a well known loud mouthed lame-brain.
10. Harold Braswell leaves his slide-rule to Bill Porterfield. Don't flash it in Trig class, buddy.

11. Jimmy Cavenaugh and Charles Norwood leave their sacred sound studio in the clumsy hands of Herbert Hill and Tommy Hines. That's okay boys. With experience comes faith.

12. Betsy Magill leaves Ruby Handley and Carolyn Baldwin fighting over her vacated "Body Beautiful of GHS" title.

13. Carl Kasell and Steve Dail leave the Goldmasquers in the hands of Paul Magill and Louis Marriner. They don't have much faith in Donald "The Fleabrain" Montague.

14. Peggy Hawkins leaves one slightly used man-trap to Sherry Noble. This one needs improvement.

15. Sally Edgerton leaves her Ipana smile to Carolynne Harwell.

16. Billy Thornton, D. C. Daughtry, and Carl Millard leave the "Hoona-Hi-Haint" club to Bud Ellis and Braston Keen.

17. Bobby Martin should leave the faculty in peace, but instead the dirty rat leaves another Martin.

18. Nancy Bridgers leaves . . . and, in so doing, leaves the other girls a chance with the boys.

19. Mela Royall leaves her chastity to Jewel Best.

20. Bill Gibson leaves his book on Parliamentary Procedure to the next S. A. President, advising him to get a good Parliamentarian.

21. David Shaver leaves all his seats in class, including the English class at Walter's, to Knox Jenkins.

22. William Ginn leaves . . . hogtied. These poor miserable family men.

23. Eugene Keen would like to leave his National Guard helmet to somebody, but Uncle You-Know-Who thinks he ought to keep it awhile.

24. Susan McLamb leaves her modest, hard working ways to Yvonne Moore.

25. Jane "Flop" Langston leaves her cartoonist pen to Joseph Peacock.

26. Bobby Bryan leaves all his old clothes to Henry Jenkins.

27. Pat Marshall leaves her "two way stretch thing-a-ma-bob" to Janet Stanton.

28. Gurney Collins leaves his wrong-handedness to Bert Howell.

29. Bill "scratch" Sears leaves his crash helmet to Warren Rollins and Billy Sullivan, current Junior "teenaciders."

30. Bruce Humphries, Jimmy Westbrook, Davie John Smith, and Morris Holt leave the teachers sighing in relief.

Testator

O. Henrietta

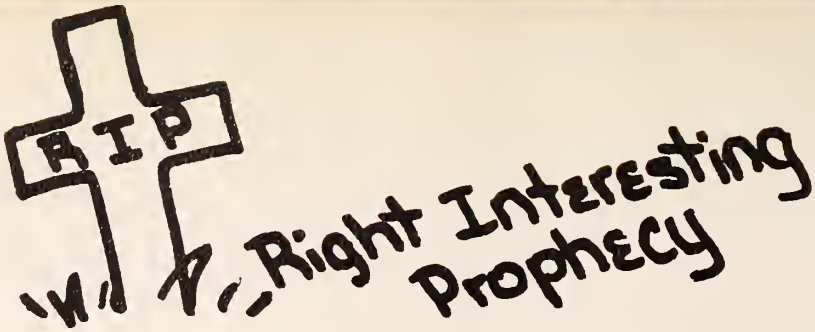

Dawn . . . April 7th . . 1952 . . . I am on the bus going to Fort Bragg, reading a magazine and munching on a piece of birthday cake. Yesterday was my 18th birthday. It was a wonderful occasion; even the President sent me greetings.

The bus pulls up at the fort and we step off amid a flurry of profanity completely horrifying to a lad of my tender years. With kicks and rebukes we are herded into the infirmary for our physical examination. They ought to have these little escapades in the morgue, so they wouldn't have so far to carry the bodies. I close my eyes, grit my teeth and start down the line. Grinning little maniacs with hypodermics the size of soda straws start jabbing away at both arms and elsewhere. The further I walk, the dizzier I get, and it isn't long before I am headed for the floor. Three bounces later I pass into a realm of the unconscious. I must have passed the test hands down (and toes up) because when I woke up I am on a troop ship bound for Eastern Manchuria.

The war doesn't last long with me in it, and in less time than it takes to say my sergeant's favorite word, it is over and I am back in Washington receiving a couple of Congressional Medals (one from the Senate, one from the House). Then I am slated for a trip to New York to speak at the V. S. W. (Veterans of Stalinistic Wars) Convention.

The convention is still a few days off so I decide on a little tour of the City. With a government check book (Caudle's old one) in my pocket, I amble into the Waldorf for a little snack. I have just checked my coat when I am greeted with a "How's the boy?" from Charlie Norwood. It seems that a little thing called color preception (everything looks currency green) made Charles draft exempt and he has been busy making his millions. When beautiful blonds began looking like dollar signs, he decided on a vacation to New York. It seems Charlie has taken over his father's desk in the realty business and as the result of a poker game with his uncle John, it is just "Norwood Inc."

We are led to a table by the head-waiter with Charlie still telling me about the home-folks. He left his wife Nancy back in Goldsboro to keep an eye on his rent collector, Edward Bizzell. Bizzell is drooling over the new 38 cylinder Zwooski (the Russians invented it), and on $50.00 a week that will never do.

Mela Royall has taken over Miss Grant's job in the English Department. She was given the job by Needham (bushy) Jones present principal of G.H.S. Susan McLamb divides her time between Trig class, "The National Society," and McLamb Monument Co. She gets a little help from Nell Scott who designs the tombstones. Peggy Hawkins is the new director of the Goldmasquers with Carl (Eckstine) Millard in charge of the music department. Mr. B. and Mr. G. were with the Lost Colony cast, and history repeated itself—they haven't been heard from since. Joyce Jones, Rena Gainey and Shirley Hadden are still jerking sodas at Robinson's Drug Store, supporting their respective husbands. Ronnie Rose is head man at Camp Tuscarora with Gurney Collins his chief assistant in charge of septic tanks. William Ginn has traded his Oldsmobile dealership for a livery stable. He is still selling apples on the side.

Norwood is telling me about Clinton (Porky) Workman taking over at Griffin's Barbecue when I look up to see a distinguished young gentleman in a mink lined cashmere topcoat. At a glance I thought it was somebody from the Department of Internal Revenue, but a second look proved it to be the Hon. Morris Gurley, famed Park Avenue criminal lawyer. Although quite a success as a defense counselor, Gurley has made most of his fortune in the used car business. Seating himself at our table, Morris informs us that he is on his way back to court and has stopped in to grab a bite. He is defending burlesque queen Pattiemae (Frenchie) Marshall who is charged with speeding in a self-operated elevator. With a gleam in his eye, he told us that he was "making" plenty on this case. That's the way it is with some people, always concerned with how much money they can compile.

Norwood and I left Gurley spreading the gravy on his meat (broiled humming bird tongue) and sauntered onto the boulevard. After debating a few seconds over the best method of finding entertainment, Norwood and I pin "fives" on our lapels and we start up the street in search of fun. Seven fruitless blocks later we still have found nothing of interest, when around the corner strolls Powers model Sara Edgerton who is out walking her six Lower Slovobian Wolfmongrels. Sal explains that New York doesn't start hopping until after dark so we decide just to see the sights until the sun goes down.

Our first stop is the Metropolitan Museum. We sashaye into the Old Fossils Department to find who? You guessed it, Dr. R. Steven Dail, the nation's leading archeologist. Dr. Dail says he has his wife Kathryn locked in the cellar, knitting socks.

From the museum we go to station KDTV where we find producer Boo-Boo McInnis and director James Cavenaugh rehearsing their new television show, "One True, One False," a story about an old maid schoolteacher. The show features Nancy Parker and Ernest Faust with Carl Kasell on the commercials. At the time of our arrival Mr. McInnis is reprimanding sound technician Craven Malpass for playing "Largo" too loud during the kissing scenes.

I don't know whether it was Boo-Boo's script or "Dentyne" Faust's breath, but we had to leave that place.

We dash out of the studios and turn the corner onto 5th avenue to find a big crowd milling around on the sidewalk. "Times" reporter Montee Maddox tells us that some guy named Kefauver has a committee investigating the loose bricks in the Empire State Building.

We step out into the gutter to get around the crowd and we are immediately accosted by a couple of bums looking for a hand-out. I (Norwood keeps on walking) recognize them as Jimmy Durante and Joe E. Brown. They tell me, with tears in their eyes, that two yokels by the names of Davie John Smith and Jimmy Westbrook have run them out of business.

I catch up with Norwood, who has stopped at a news stand and is looking through the sports section. Reading over his shoulder I see that coach D. C. (Hogrock) Daughtry's Guilford Quakers have just beaten coach Bobby Bryan's Elon eleven 52 to 0 and Guilford president Bill Gibson has consequently raised Daughtry's salary.

Turning to the society section we see that Billy (blowjangles) Rouse and his orchestra, with trumpet soloist Johnny Carr and vocalist Emily Howell, are playing at a ball given by Morris Holt, the safety pin magnate.

While I am perusing the write-up on "Pinhead's" party, I am jabbed (get the point?) violently from the rear, and Norwood and the newspaper suddenly begin to fade from sight. Another jab shocks me into full reality. I am still lying (face down) on the floor of the Infirmary with the medics hard at work. My arms are pinned under me and they have doubled up on my elsewhere.

Later, I tell my story to the guy bunking next to me. He says it was just a "pipe dream," i.e., an overdose of hypodermics. At any rate, it seems real enough to me, and I am passing it on as what I believe to be the future of the class of '52. As for you lads who didn't make this edition, don't fret, Uncle Samuel has your future all mapped out. May the Manchurian rice grow greener where you lie.

Signed
Bobby Martin
Prophet

HISTORY OF THE CLASS OF '52

"We are the class of '52" is being sung for the last few times as we enter our final year at GHS. It was written for us in 1948 and shall be remembered for all the years to come.

We have come a long way since that time when we first strode up the steps of GHS and found some seven hundred pairs of eyes staring at us. Somehow we survived those first scared and frightened moments and went along to make our own way. Guidance was shown us by our fine class officers and our freshman advisors. We came around and quickly copped the magazine drive that year along with other honors. Fine co-operation and leadership saw to it that our first year was not a failure.

Our sophomore year . . . now it was our turn to look down on someone. We quickly organized our freshman week and carried on a fine initiation. Keeping with custom we presented the annual Easter Program. Also never-to-be forgotten was our picnics at Steven's Mill.

Upper classmen . . . Yes, we are Juniors now. We had a great deal of responsibility to take on. Again we took first place in the magaizne drive. We presented the Christmas Pageant to the school that year. To raise money for our treasury we sponsored an all girl basketball tournament with each class entering a team. We were also champions of this tournament. Junior week rolled around and began a great series of events in our school career and our lives. We walked first in the lunch line and enjoyed all the privileges of the school. Climaxing a week of fun and work was our Junior play "Arsenic and Old Lace" which was acclaimed a great success. Then came our big prom! The Junior-Senior had been a thing we had only heard and dreamed about in the past but now it fell to us the job of putting on this long-awaited social afair. Our undersea kingdom furnished a beautiful background and theme for one of GHS's largest functions. Marshals were named and our class rings ordered.

Seniors . . . yes the long awaited honor was here. Who went first in the lunch line, sat in the front seats in the auditorium, were looked up to in the halls. This was it. For the third time, the magazine drive fell to our list of victories.

Work and responsibility were our bywords this year as we strove to leave an unsurpassable record behind us- -one that we could always point to with great pride. Class rings, senior play, class day, graduation . . . all these will live in our memories forever. Now it was the end . . . and the beginning. We have climaxed our four wonderful years in GHS and prepare to go to seek our place in the world. Our future lies ahead. Let us join hands in our common cause for a better world. Forever, we shall remember Goldsboro High School and its part in our lives and our part in its.

"Our fortunes have been many and our honors have been too,
But the failures, yes the failures, have been but just a few."

JUNIORS

"WISING UP"

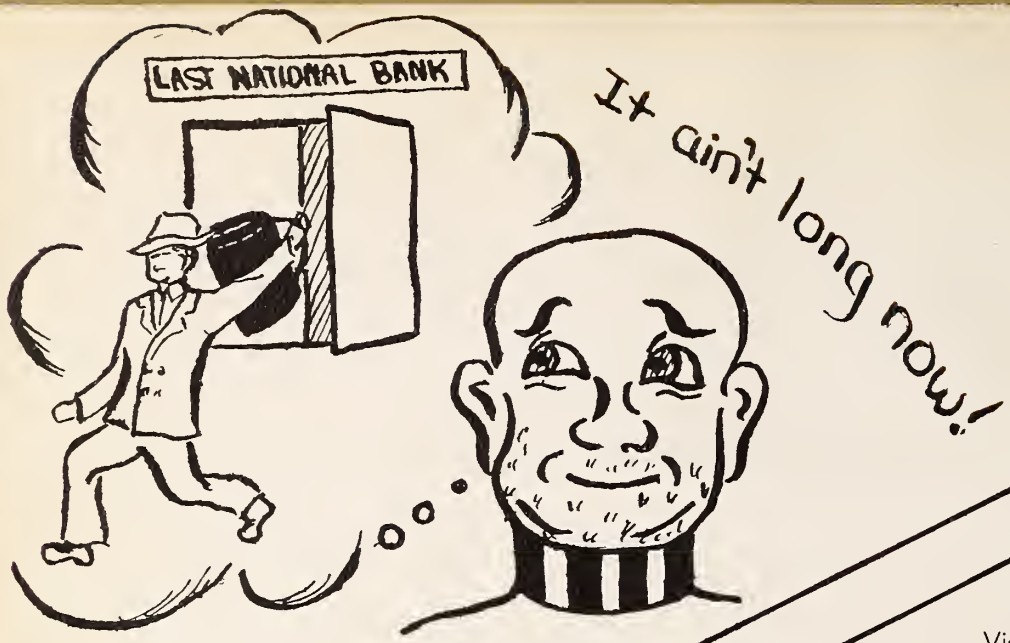

President . . Donald Montague

Vice-President . . . . . Nancy Combs

Secretary . . . . . Shirley Shrago

Treasurer . . . . . Snyder Pate

JUNIOR OFFICERS

Billy Aycock

Barbara Bagwell

Anne Barfield

Shirley Batson

Elwood Batton

Jimmy Bell

Billy Benson

Jewel Best

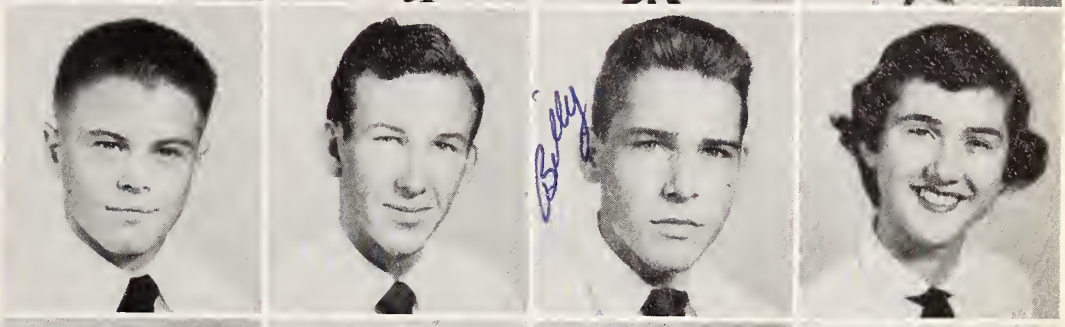

Myrtle Biggs

Barbara Blackman

Bessie Boyette

Jimmy Bradley

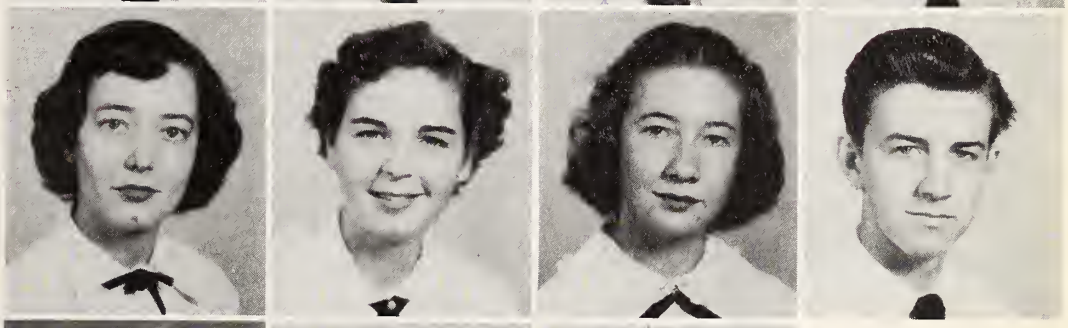

Mary Ann Bradshaw

Kitty Brown

Betty Bryan

Troy Bryan

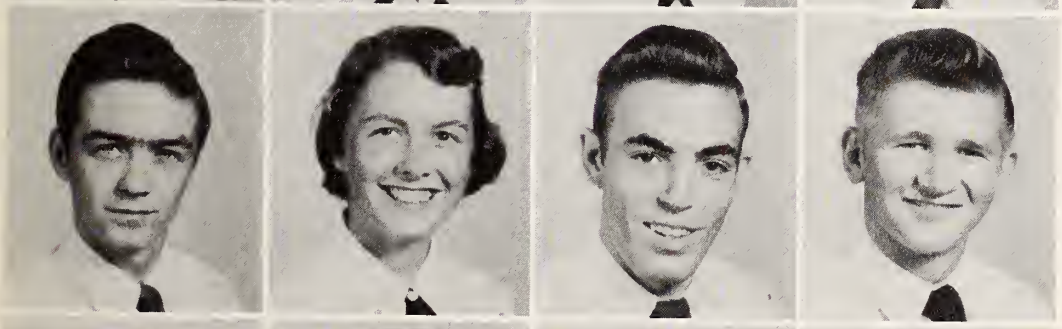

Jimmy Campbell

Susan Campbell

Willard Carlyle

James Carter

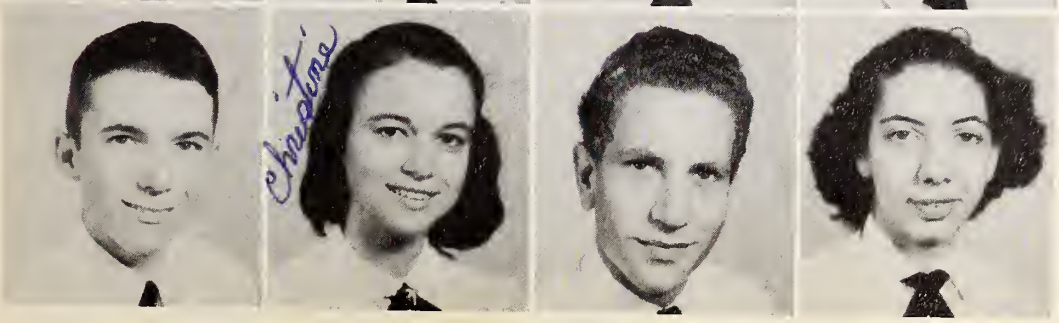

Edward Caviness

Christine Cobb

Dick Combs

Nancy Combs

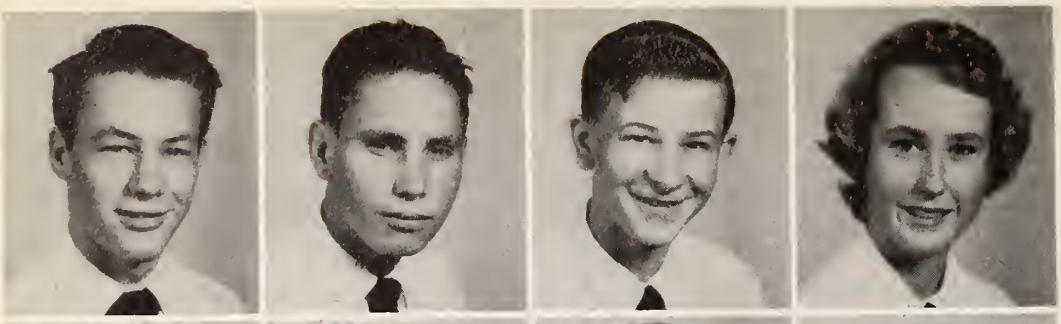

Morris Conekin

Auburn Cooke

Garland Cooke

Margie Cooke

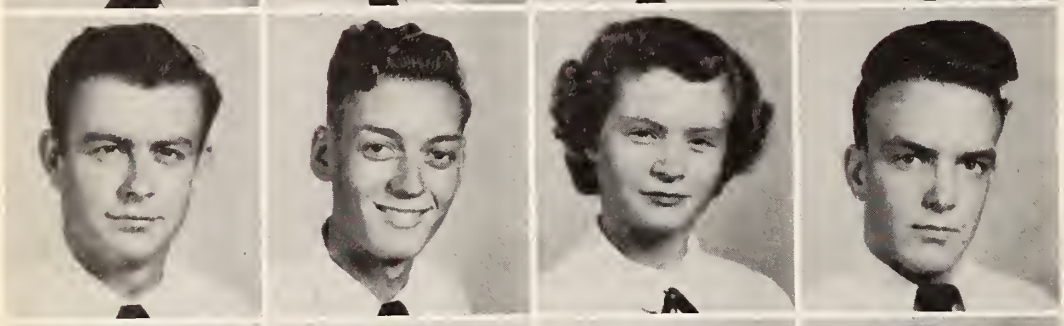

Shelton Cotton

Bobby Cousins

Patsy Creech

Wilbur Creech

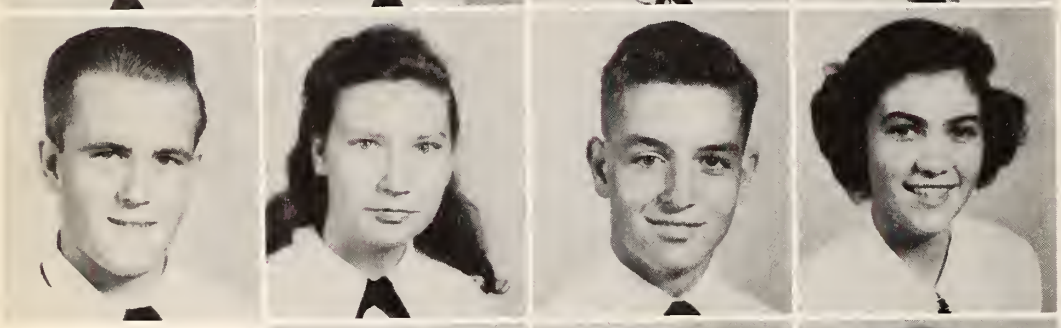

W. D. Crisp

Betty Lou Crumpler

Bobby Crumpler

Mary Culbreth

Dorothy Dail

Jessie Ray Daughtry

Loraine Davis

Clark Denise

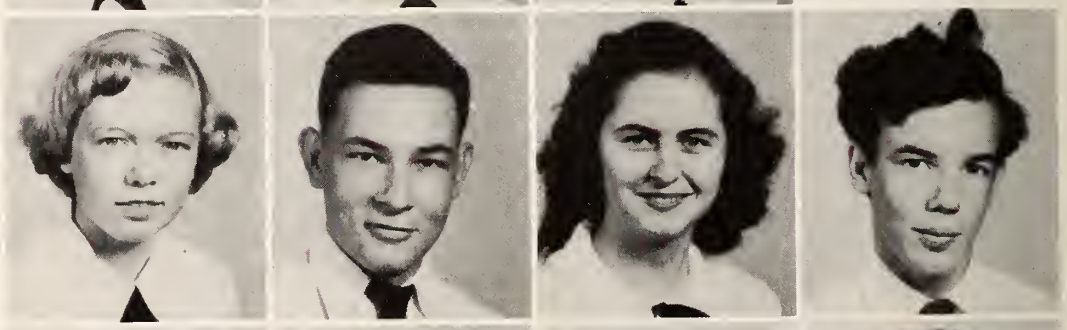

David Denning

Betty Dunn

Bud Ellis

Martha Ellis

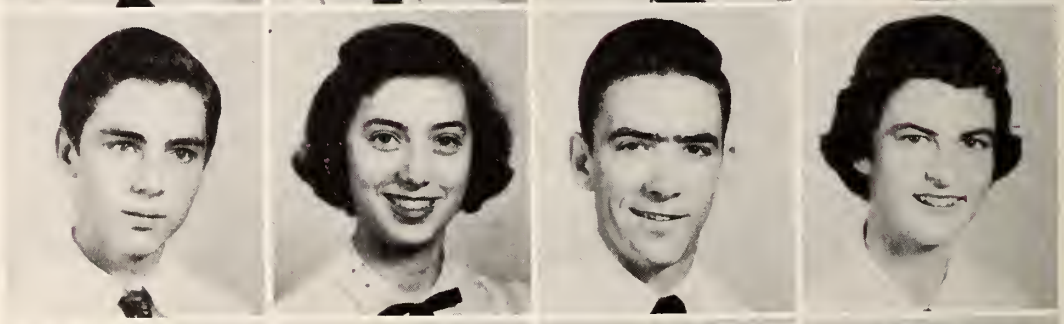

Kenneth Epps

Pete Evans

D. J. Faircloth

Thelma Faust

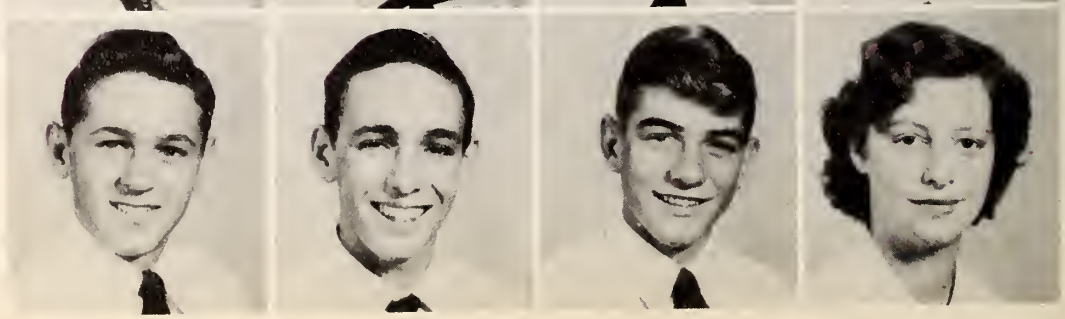

David Forrest

Bobby Garris

Myrtle Ginn

Paul Glisson

Laurence Gurley

Betty Jean Gwatney

Jane Hamm

Sanford Hamm

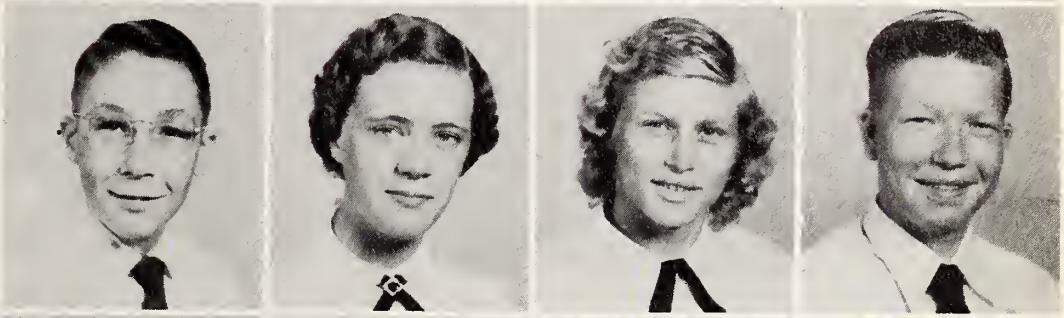

Doris Harris

Thomas Hart

Carolynne Harwell

Betty Hatton

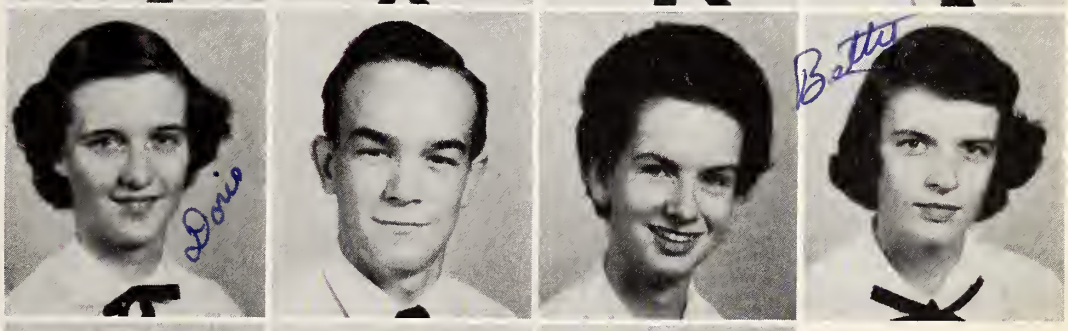

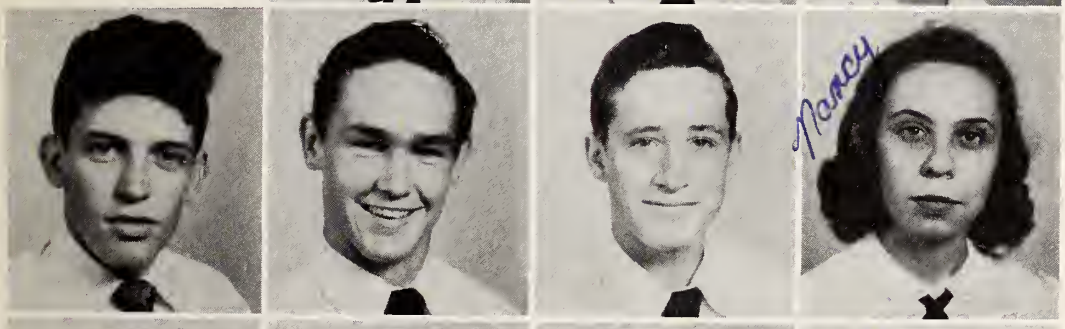

George Hill

Herbert Hill

Jerry Hinnant

Nancy Holland

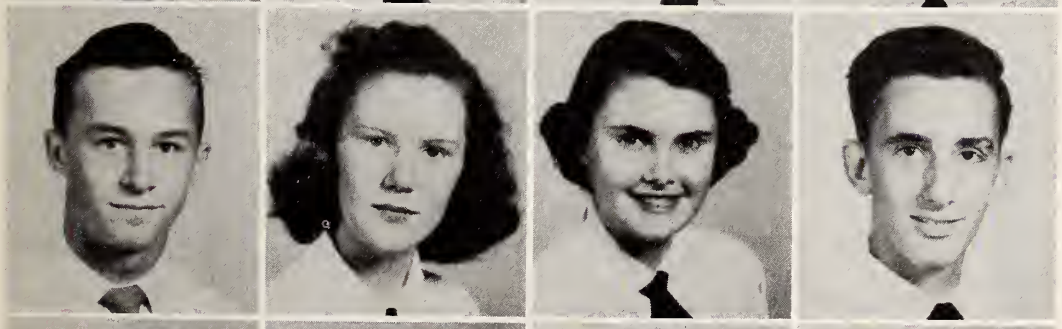

Bert Howell

Peggy Howell

Nancetta Hudson

Alan Huey

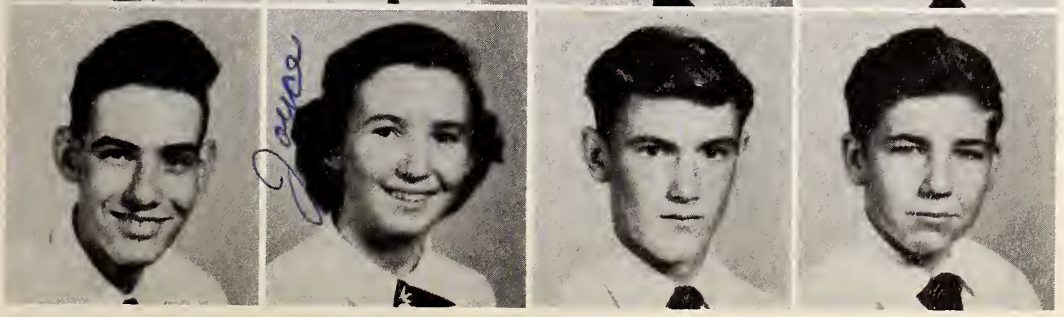

Rudy Hughes

Joyce Jackson

Roy James

Henry Jenkins

Knox Jenkins

John Jernigan

Betty Jinnette

Bobby Johnson

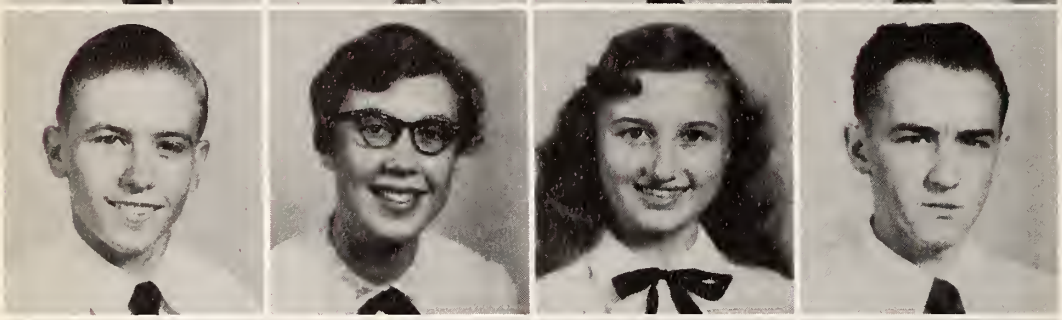

Tommy Johnson

Julia Ann Jones

Jane Jurkiewiez

Thad Jurkiewiez

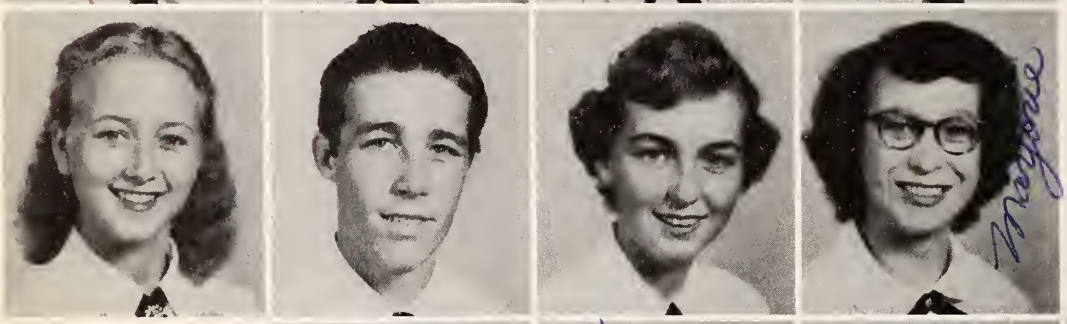

Annie Ray Keel

Braston Keen

Laverne Kleinert

Marjorie Lassiter

Mary Ann Lassiter

Betty Ann Lewis

Jean Lupton

Eugene Lynch

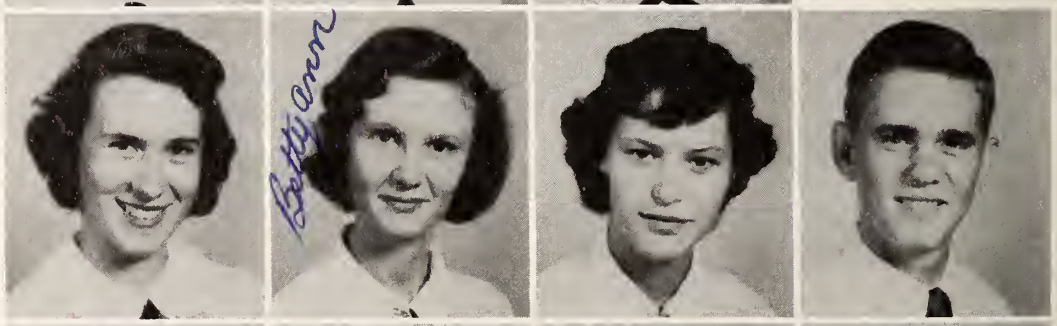

Paul Magill

Pete Malpass

Jay Maxwell

Louis Marriner

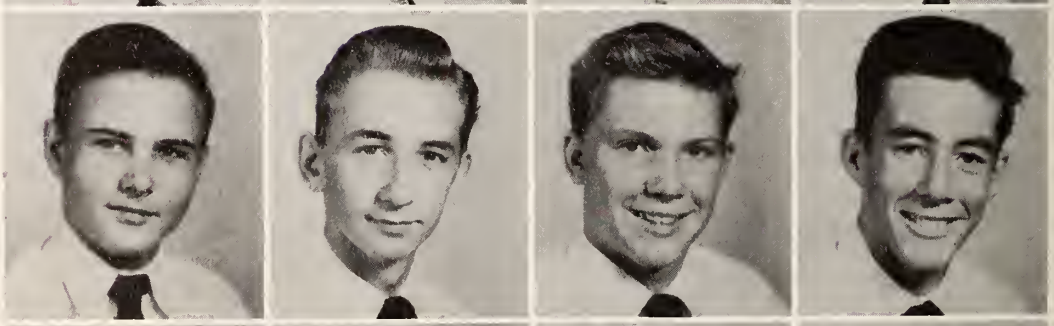

Barbara McClenny

Eleanor McCullen

Donald Montague

John Moore

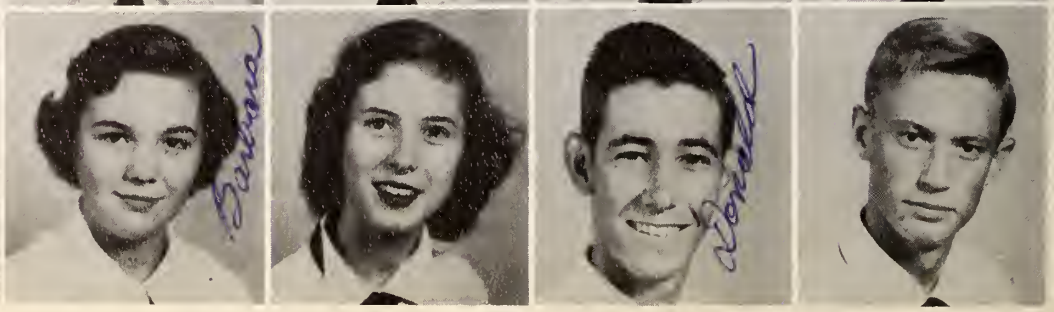

Yvonne Moore

Harry Morris

Dorothy Mozingo

Shirley Myers

Betty Rose Narron

Robert Nelson

Edith Newell

Emily Newman

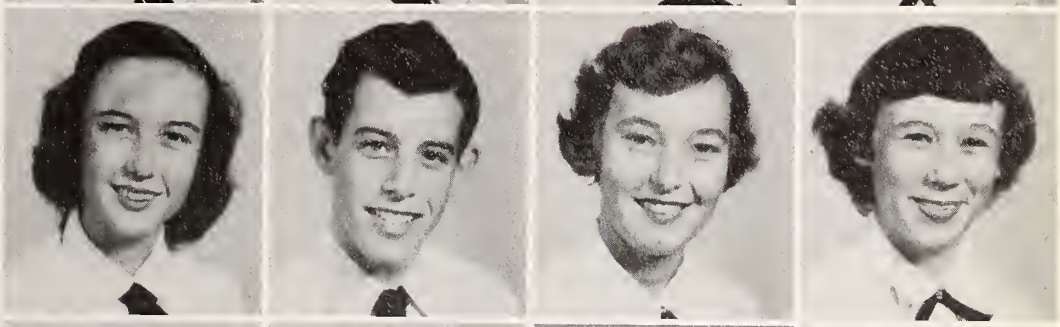

Sherry Noble

Bernice Norris

Matilda Parker

Snyder Pate

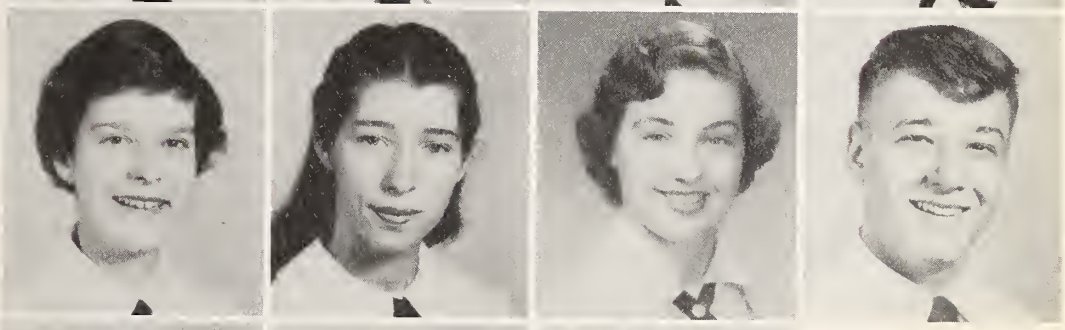

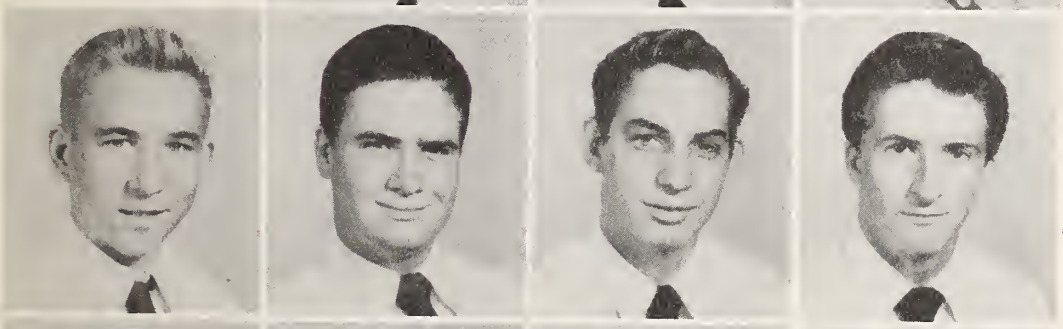

Bill Porterfield

Jimmy Potter

Nathan Potter

Billy Price

Mildred Price

Kathryn Raper

Joyce Reaves

Andy Rich

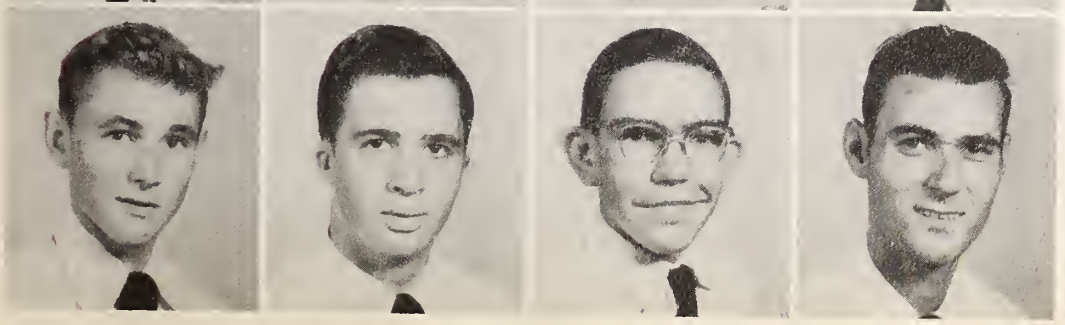

Warren Rollins

Jack Royall

Rudolph Rowe

Melvin Sauls

Shirley Shrago

Ruth Shyver

Betty Jean Smith

Happy Smith

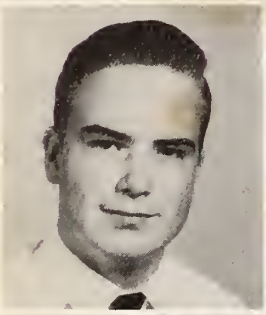

Robert Smith

Janet Stanton

Joyce Stephenson

Leroy Strickland

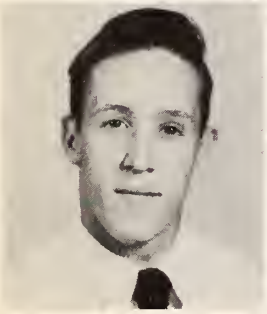
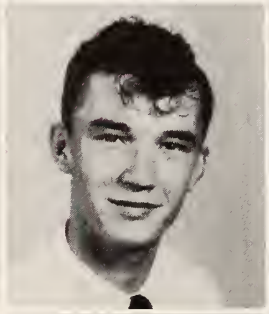

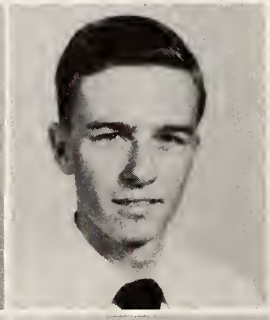

William Sullivan

Dexter Taylor

Rose Taylor

Joe Thompson

Jesse Lou Tyndall

Gene Vann

Martha Wallace

Harriet Walton

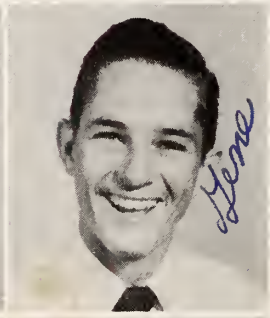

Novella Walston

Alton Ward

Thomas Watson

David Weil

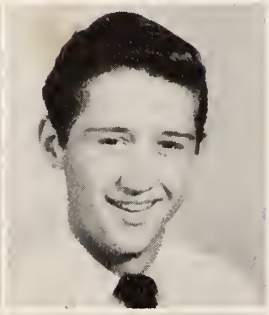
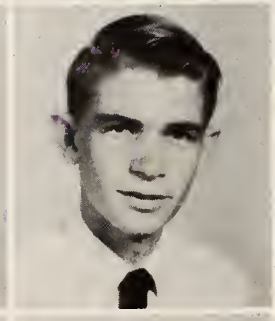

Carroll West

Jackie Whaley

Durwood Wiggins

Lora Wiggins

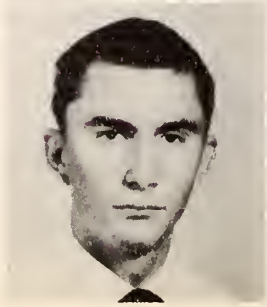
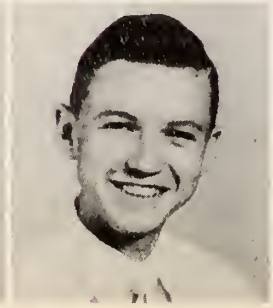

Edith Williams

Grace Williams

Jo Anne Williams

Lloyd Williams

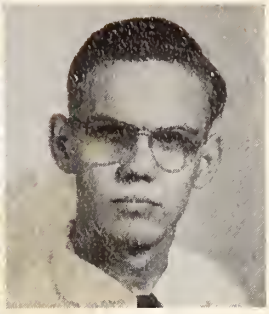

Hattie Wood

Sally Worrell

Our Janitor And Maids

Lela Powell

Naomi Miles

Alonzo Cherry

TRIBUTE TO THE TOUCHDOWN CLUB

Our sincere thanks go to the Touchdown Club of Goldsboro for their interest in and support of athletics in Goldsboro High School. By doing this they have increased and improved our athletic program a great deal, and have shown that they are backing us. To all concerned with this fine organization goes our deepest appreciation.

SOPHOMORES

"HOW MUCH MORE"

President .....Jimmy Askins

Vice-President .....Gerald Daughtry

Secretary .....Ruby Handley

Treasurer .....Bill Denmark

SOPHOMORE OFFICERS

Jimmy Askins
Dorothy Anderson
Carolyn Baldwin
Post Barbour
Ida Bass

Dickie Beasley
Norwood Best
Jimmy Best
Billy Bizzell
Mary Louise Bizzell

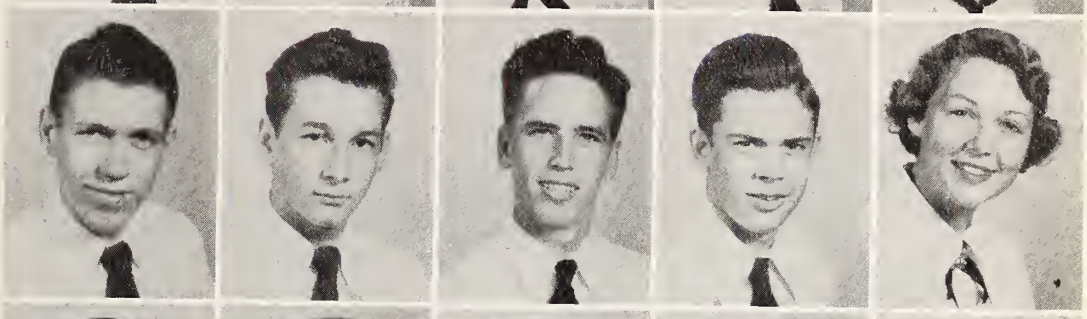

Dorothy Boyd
Larry Boyers
Linwood Boyette
Mary Bradley
Billy Brook

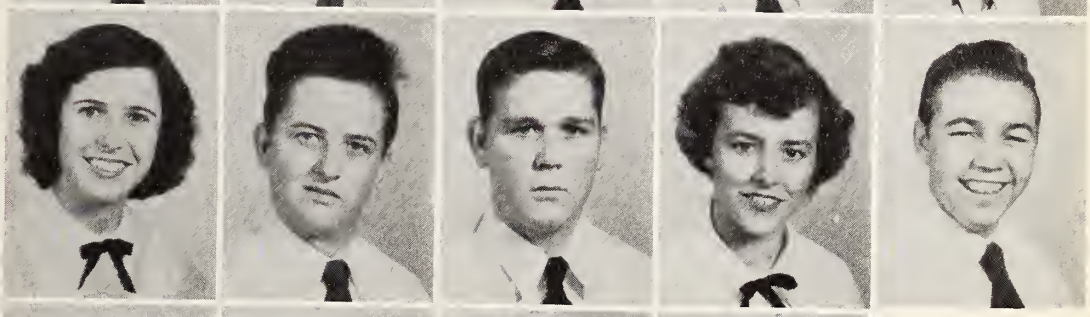

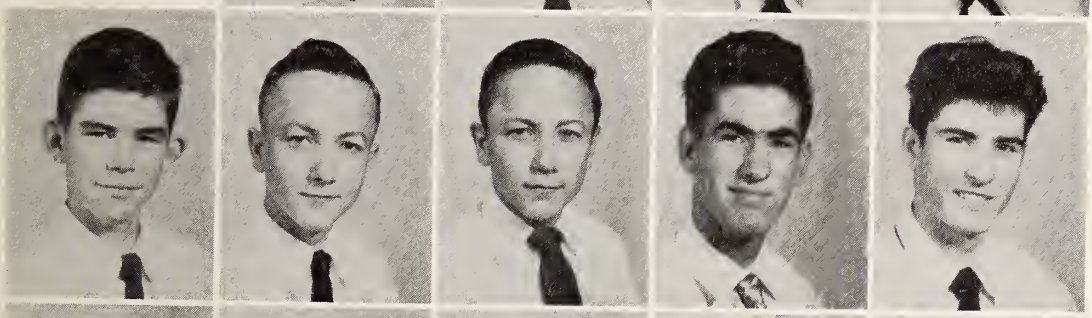

Clyde Brown
Elbert Brown
Gilbert Brown
Arnold Buck
Carson Bunn

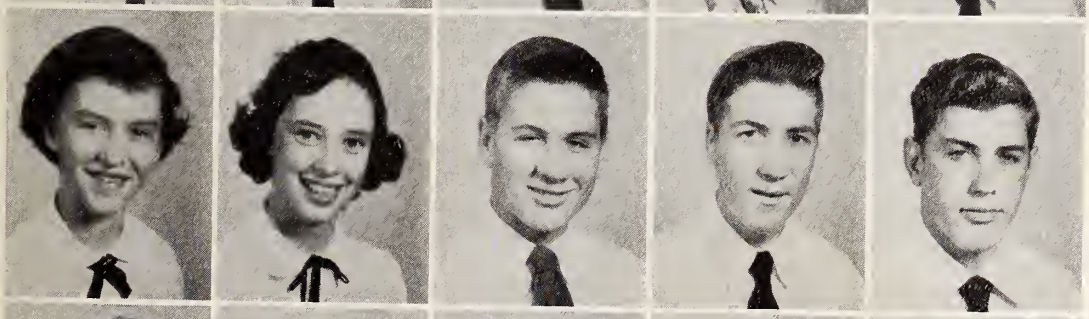

Barbara Burton
Catherine Casteen
Dale Caudill
Maynard Carlisle
Graham Clark

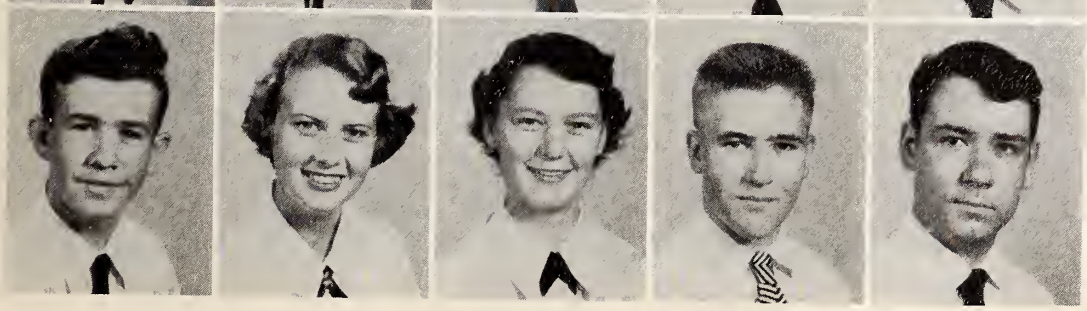

Carl Combs
Shirley Cook
Beverly Cousins
Kenneth Crisp
W. B. Crumpler

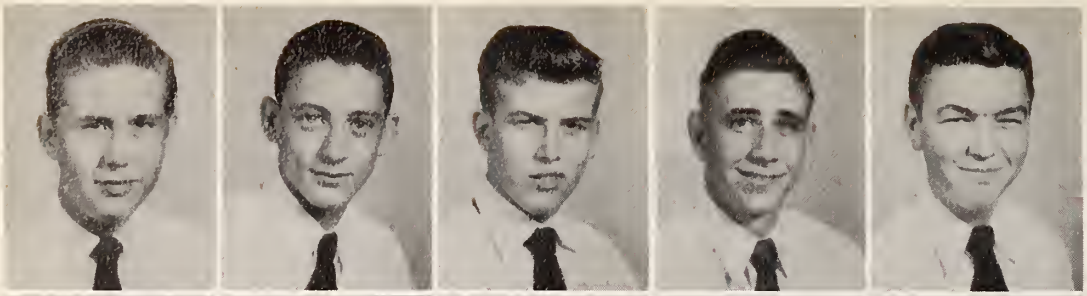

George Culbreth
Ronnie Dale
Gerald Daughtry
Jimmy Daughtry
Jimmy Daughtry

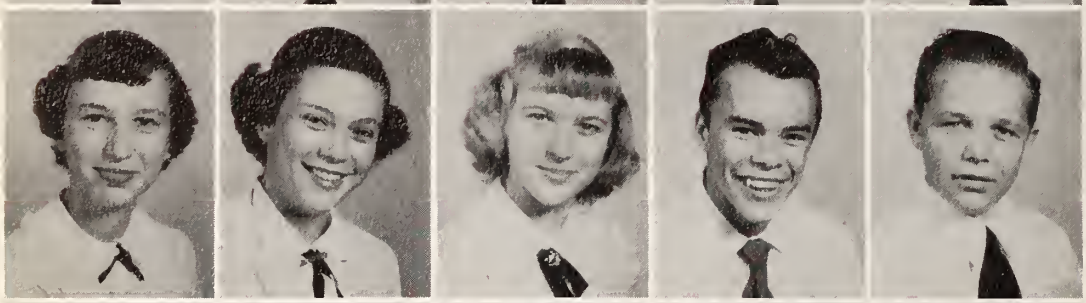

Agnes Davis
Elizabeth Davis
Eunice Davis
Kenneth Davis
Farrell Dawson

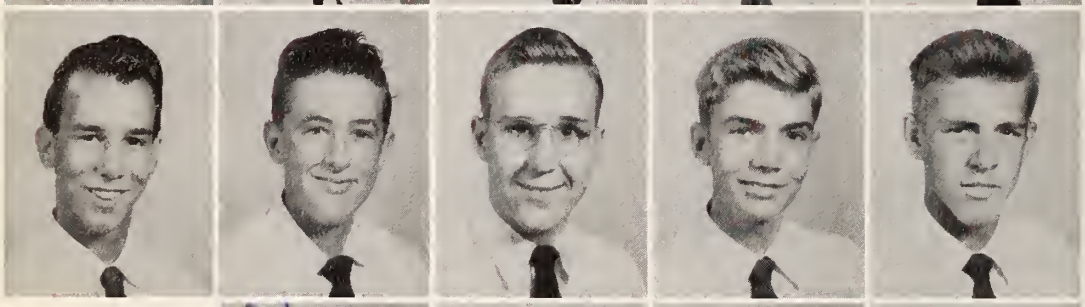

Warren Denise
Ted DuBois
Bill Denmark
Stuart Edmons
Hartwell Edmunson

Mary Lee Ennis
Carolyn Epps
Helen Fail
Charles Faust
Lee Freeman

Hazel Forehand
Tommy Gable
Shirley Garris
Fred Ginn
Barbara Godwin

Reuben Grant
Billie Lou Grantham
Bobby Greene
Virginia Guffery
Marie Hales

Ruby Handley
Mary Harrell
Morris Harris
Styron Harris
Wilbur Hart

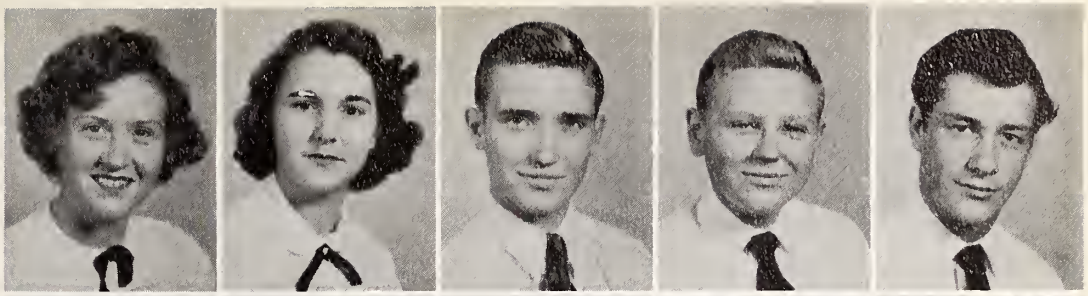

Patricia Heeden
James Herring
Barbara Hill
Christine Hines
Shirley Hines

Tommy Hines
Aaron Hinson
Jean Hinson
Jean Holloman
Norwood Holmes

Sara Horton
Hilda Howell
Edith Hudson
Thomas Jackson
Patsy Jenkins

Della Jo Johnson
Vivie Johnson
Barbara Jones
Bonnie Lou Jones
Donald Joyner

Bobby Kadis
Grace Kassell
Betty Faye King
George Kinnard
Barbara Kleinert

Haywood Lane
Ellyn Ruth Langston
John Lee
Bessie Lewis
Craven Mackie

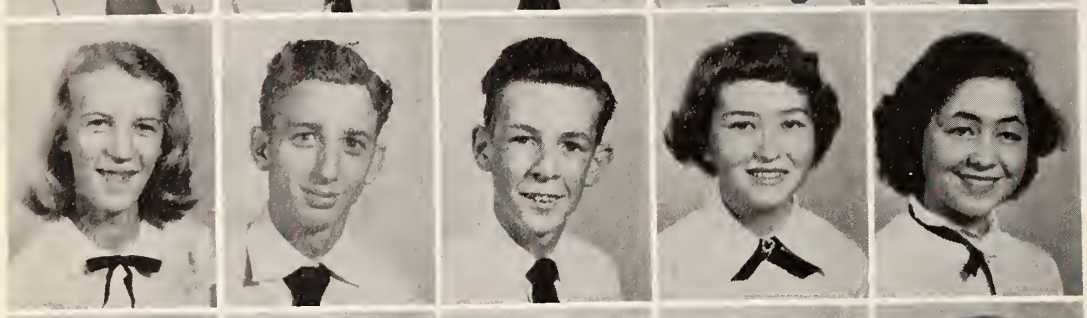

Betsy Malpass
James Malpass
Brooks Marriner
Patsy McLamb
Ellen McLawhorn

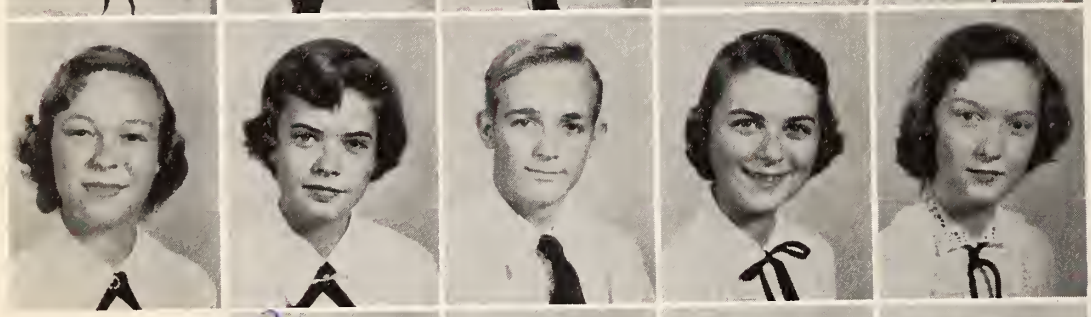

Jean Mercer
Peggy Mewborn
Lloyd Millard
Betty Mixon
Mary Montague

Margie Mozingo
Bobby Musgrave
Annie Nelson
Bessie Newcomb
Frank Nunn

Eileen Oliver
Jimmy Padgett
Legrand Parnell
Edith Pate
Betty Peacock

Gladys Pearce
Hilda Pearson
Owen Peele
Jimmy Pearson
Joyce Penuel

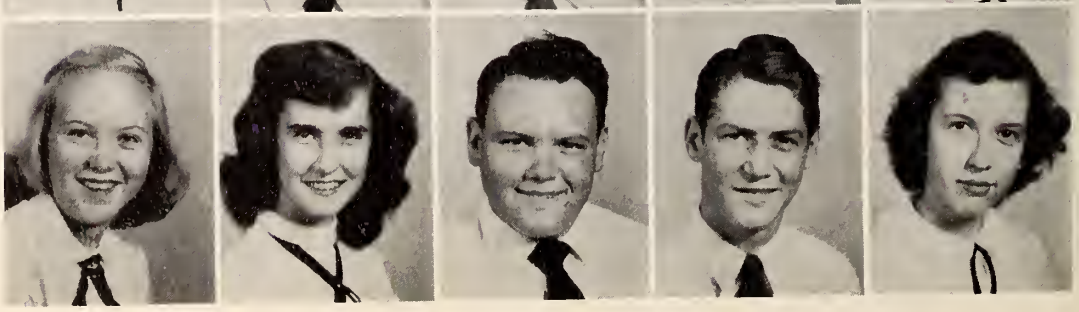

Betty Phelps
Susan Phelps
Wilma Phillips
Kermit Pittman
Pat Pittman

Gordon Proctor
Betty Rackley
Ellen Radford
Billy Register
Hugh Roberts

Joyce Roberts
Peggy Roberts
Jimmy Rollins
Bobby Rose
Bobby Royall

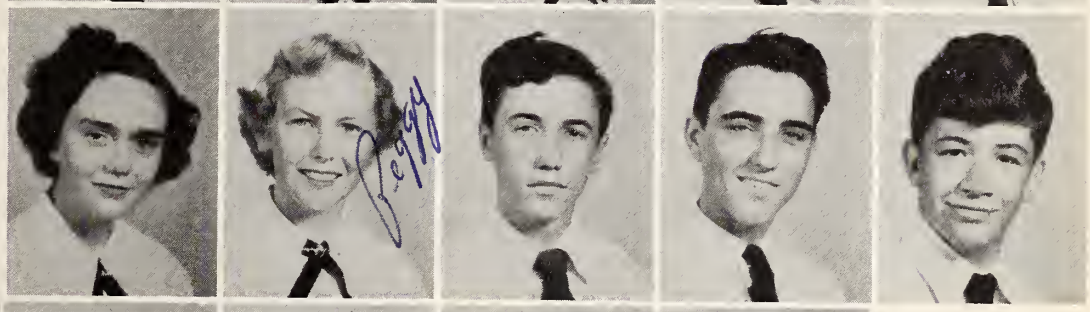

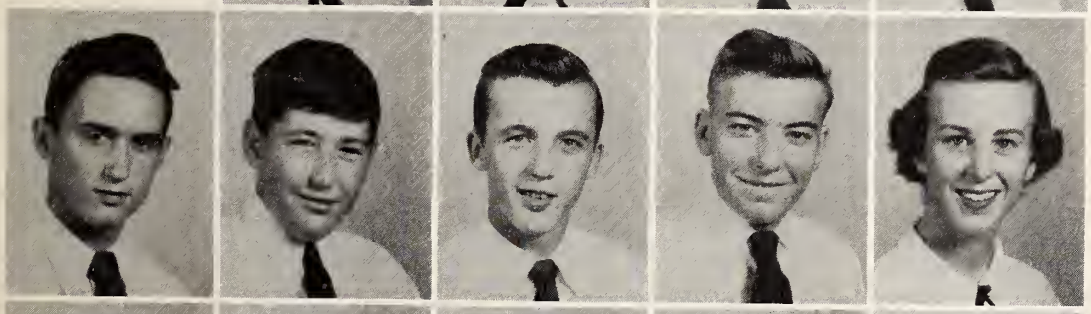

James Royall
Bill Sadler
George Savage
George Sewell
Mary Rachell Shine

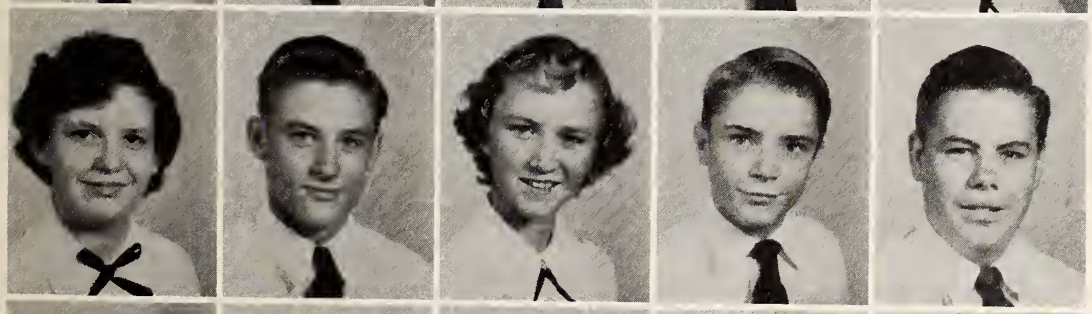

Marie Shipp
Larry Shyver
Shirley Simmons
Edward Smith
A. J. Stancil

Tommy Stanton
Millie Stevens
Doris Strickland
Lewis Sutton
Anne Spencer

Vernon Talton
Joyce Taylor
Dot Thompson
Kenneth Thompson
Pete Thompson

Harry Thornton
Shirley Tilton
Ann Toler
Sidney Turnage
Lemuel Tyndall

Lois Underwood
Mary Vester
Lola Vinson
Mary Walters
Darleen Warrick

Hazel Watson
Mary Weeks
Mark Wells
Margie Whaley
Frank Wiegand

Charles Wiggins
Peggy Wiggs
Albert Williams
Mildred Williams
Shirley Witherington

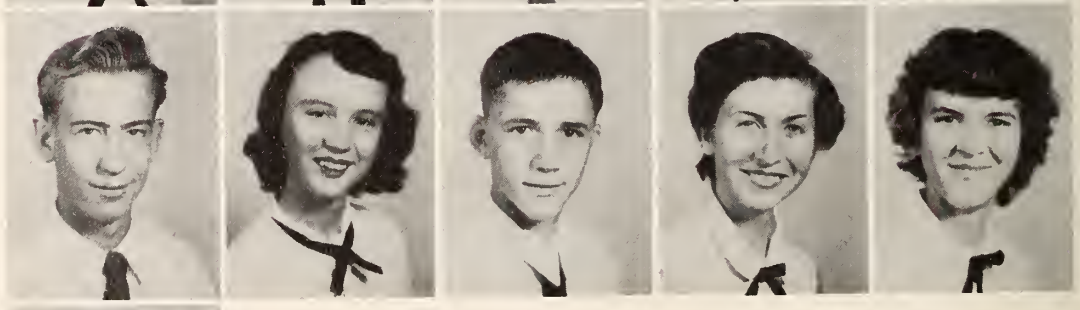

Shirley Wise

FRESHMEN

"HARD AT WORK"

Just Sentenced

President .....Richard Paley

Vice-President ....Douglas Goodson

Secretary .....Patricia Jones

Treasurer .....Jack Paley

FRESHMAN OFFICERS

Tommie Albert
Janet Andrews
Janice Andrews
Gordan Aycock
Bill Barden

Billy Barns
Forrest Bateman
Golda Mae Batten
Nathan Bedford
Deleon Best

Julia Biggs
Alpha Bissette
Walter Blackman
Bob Borden
Barbara Bridgers

Barbara Britt
Bobby Brock
Jerry Brown
Ruby Brown
Bill Campbell

Mary Lou Campbell
Shirley Canady
Charles Carroll
Maynard Carlyle
Barbara Clark

David Corkey
Betty Lou Creech
Peggy Cross
Rhonda Dallas
Betty Daniels

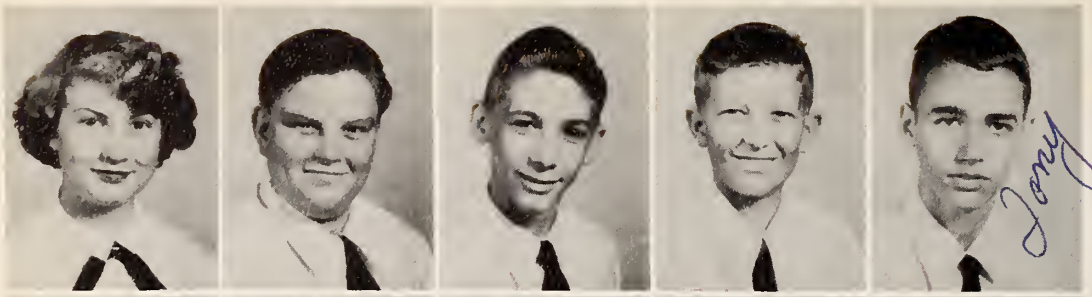

Joyce Daniels
Elbert Daughtry
Roland Davis
Rabon Deans
Tony Dees

Robert Denise
Eva Dumas
Walter Edwards
B. J. Ellis
Carolyn Ellis

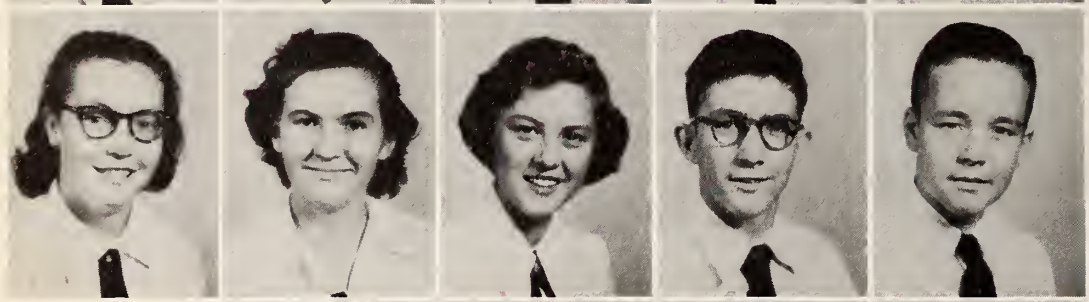

Fannie Elmore
Frances Elmore
Betty Farmer
Jimmy Farmer
Tommy Farmer

Peggy Franks
Dick Frazier
Jimmy Gardner
Billy Garris
Harold Garris

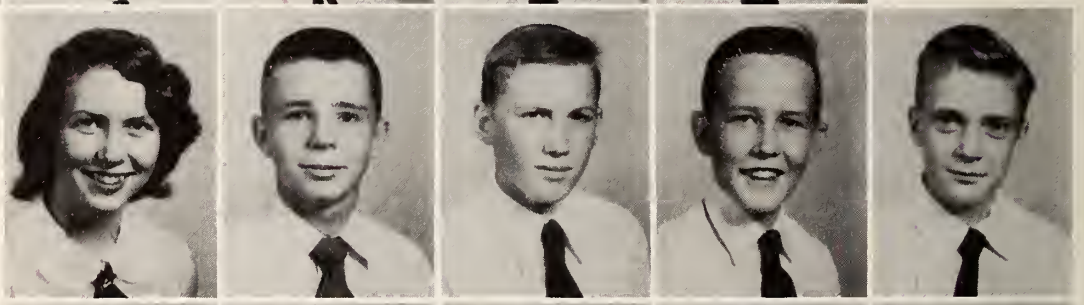

Sammy Getsinger
Douglas Goodson
Carol Gray
Jane Grice
Dorothy Gurley

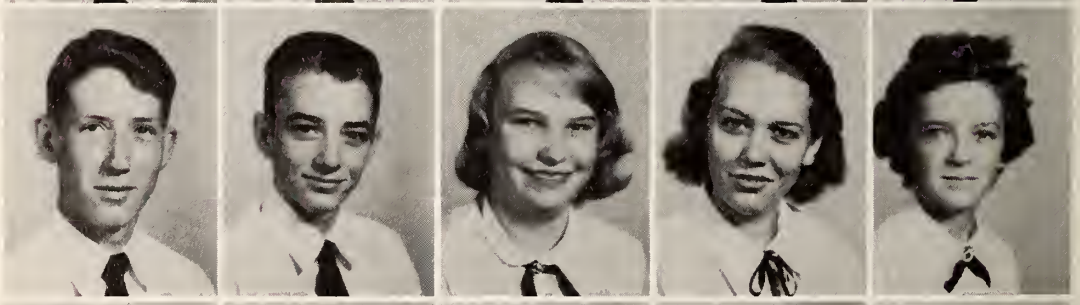

Faye Gwaltney
Sara Gwaltney
Charles Hardy
Nancy Harmon
Carol Harper

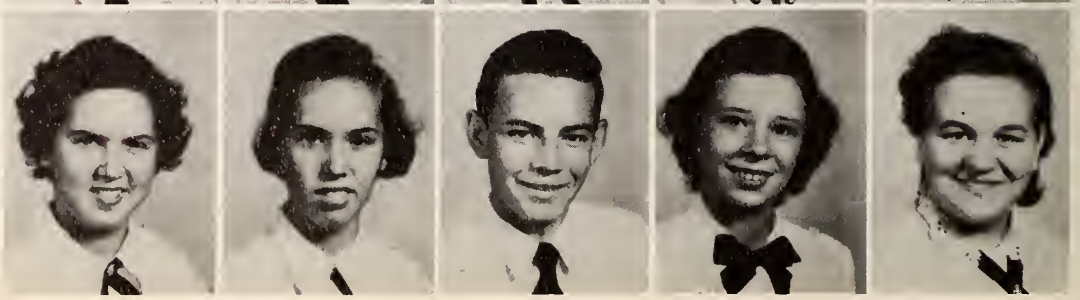

Katherine Harrell
Shelby Jean Harrell
William Harris
Don Haskins
William Hayden

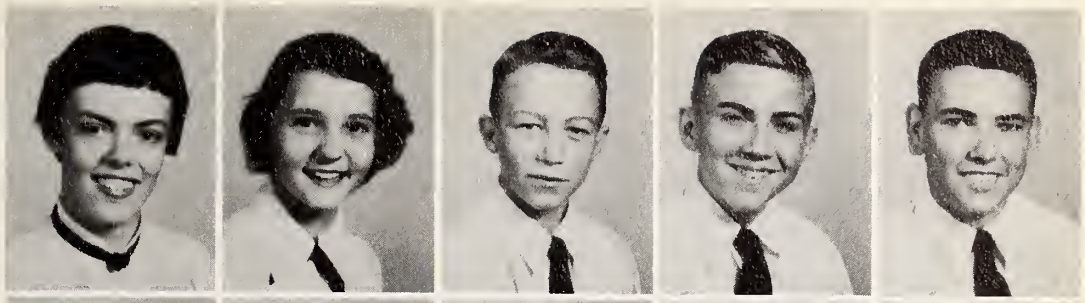

Margaret Henderson
Anna Herring
Bert Herring
David Herring
George Herring

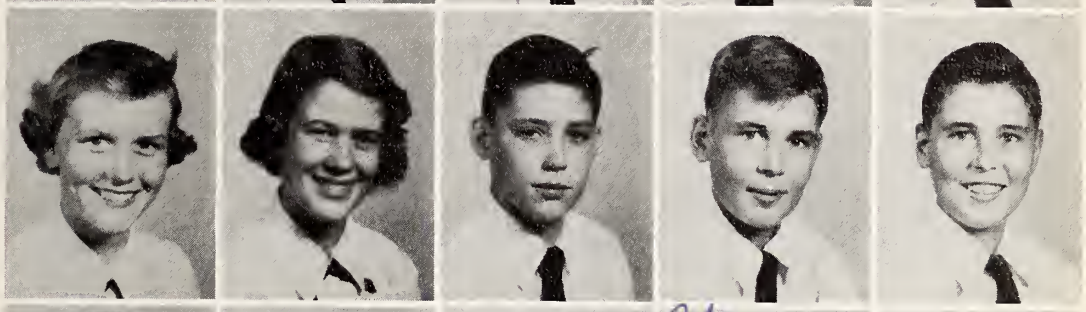

Kay Herring
Ann Hill
Carolyn Hill
Pat Hill
Jane Hines

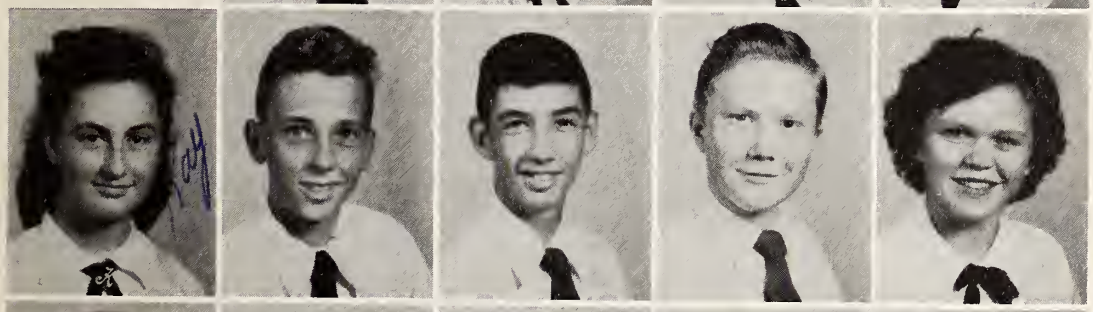

Kay Hinson
Jerry Hocutt
Sammy Hocutt
Jimmy Hodges
Myrtle Holland

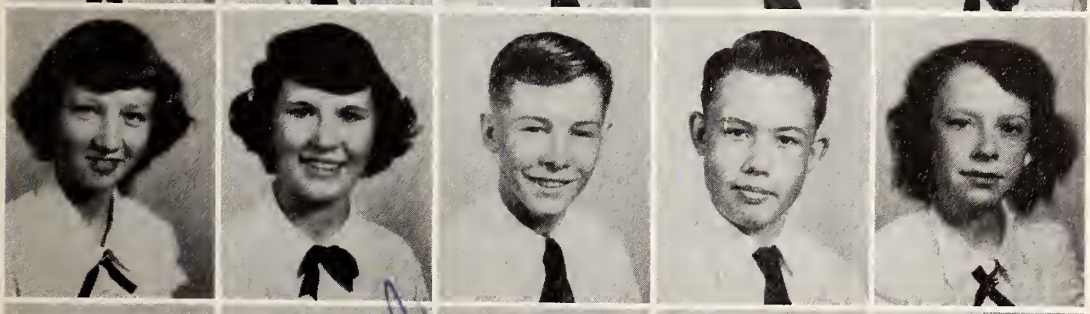

Ann Holloman
Ann Howell
Bennie Howell
L. B. Jackson
Frances James

Gordon Johnson
Richard Johnson
Alice Jones
Patricia Jones
Shirley Jones

Donald Keen
Lois Kennedy
Estelle Kleinert
Glenda Lane
Dortch Langston

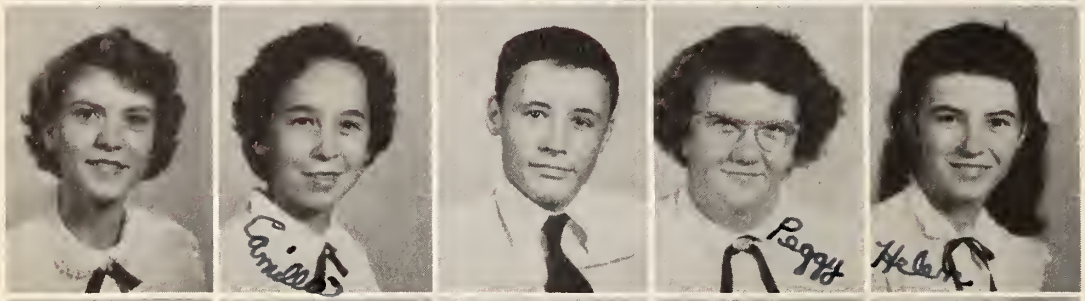

Jane Langston
Camilla Lassiter
Allen Lee
Peggy Lindsey
Helen Long

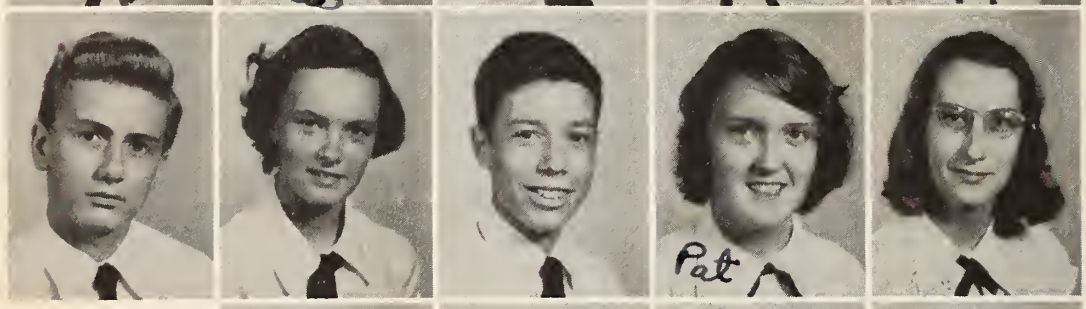

John Lynch
Mary Lou Magill
Henry Martin
Pat Meadows
Carole Medlin

Bill Merrit
Bill Millard
Doris Mitchell
Myra Montague
Hilda Moore

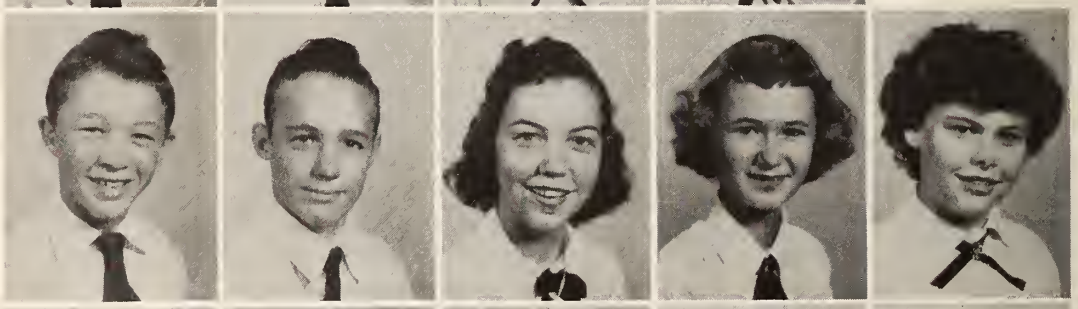

D. C. Moses
Ray McDonald
Henry McInnis
Polly McLamb
Ann Newbould

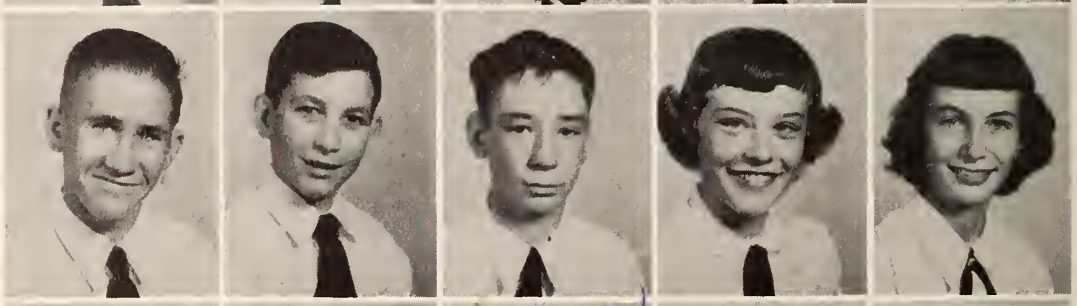

Jimmy Newsome
Jack Paley
Richard Paley
Anne Peacock
George Peacock

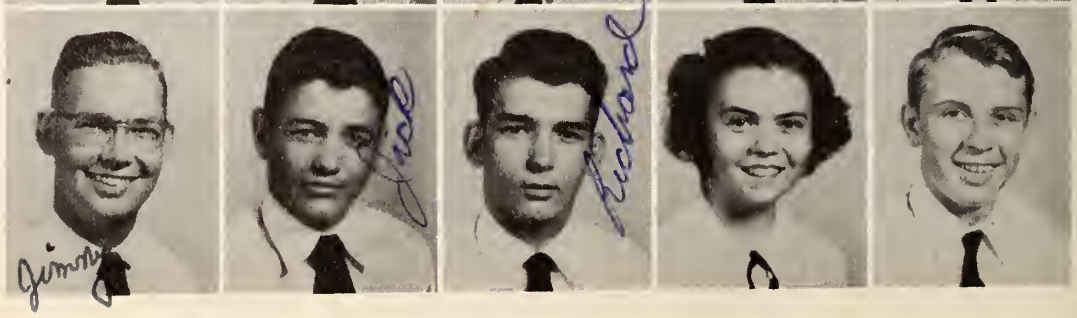

Joseph Peacock
Charles Peele
Dolly Peele
Jody Pemerton
James Phillips

Kenneth Pittman
Malcolmn Potter
Lillian Potts
Paul Powell
Dukes Purnell

Billy Earl Rackley
Barbara Renn
Connie Rich
Virginia Reid
Mildred Rose

Nick Rose
Jack Sasser
Howard Sauls
Patsy Sauls
Henry Sherin

Alyene Smith
Ann Smith
Ann Marie Smith
Carl Smith
Delthia Smith

Joy Lou Smith
Lee Smoot
Billy Stith
Dorothy Strickland
Joyce Summerlin

T. O. Sutton
Bobby Taylor
Katharine Taylor
Janice Teachey
Bobby Teuscher

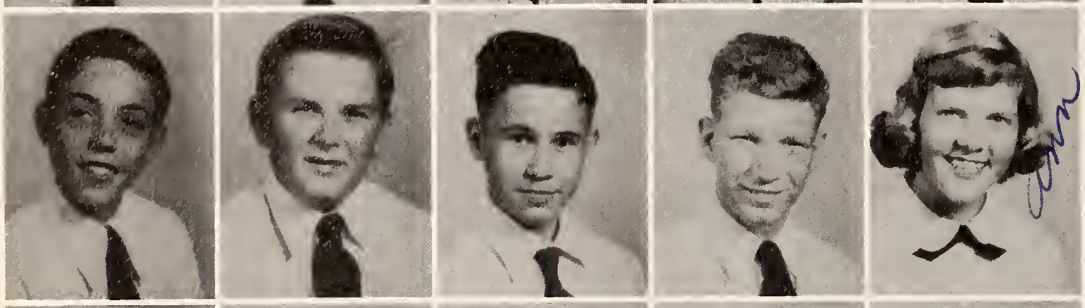

Nathan Tew
James Thomas
Melvin Tilton
Billy Thomlinson
Ann Vann

Paul Vinson
Bill Walker
Janet Waters
Tommy Waters
Carl Watson

James Webber
Kenneth Weeks
Peggy West
Barbara Williams
Martha Williams

Mattie Williams
Nelson Williams
Sarah Williams
Billy Ray Woodcock

THE FACULTY

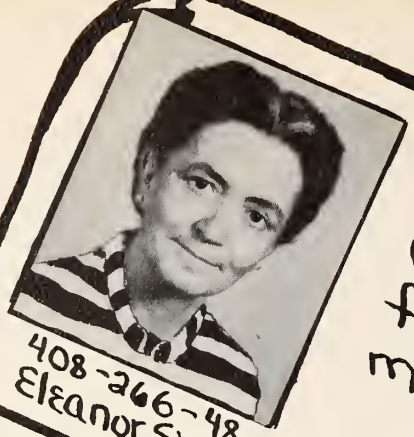

408-266-48
Eleanor Simpson

Record
Convicted April 6, 1952.
Charge: Mental cruelty.
forced students to
memorize "Bells".
Simpson

298-300-32
Elizabeth Grant

Record

Convicted May
10, 1942 for axe
slaying of an
English IV student.
Grant

PUBLIC NOS.

602-308-59
Andrew Griffith

Record
Convicted March 12, 1952
Charge: Caused a mus-
ic pupil to strain a
vocal chord resulting
in death.
Griffith

ENEMIES 1-6

722-826-29
Hazel McKeel

Record
Convicted March 2, 1952
Charge: Caused students to wear their fingers to the bone typing.
McKeel

289-478-26
Geraldine Jones

Record
Convicted May 4, 1952
Charge: two students collapsed after compiling a leaf notebook which she assigned.
Jones

442-308-15
Anthony Blysak

Record
Convicted May 3, 1952
Charge: Caused an explosion resulting in the death of 26 students.
Blysak

"BACK OF IT ALL"

MR. RAY ARMSTRONG
Superintendent

MR. ALONZO CHERRY
Thermostatistician

MR. CLEMENT WAKE TWIFORD
Principal

NORRIS JEFFREY
Science Dept.

MRS. ELEANOR YELVERTON
Dietitian

EUGENE ROBERTS
Journalism

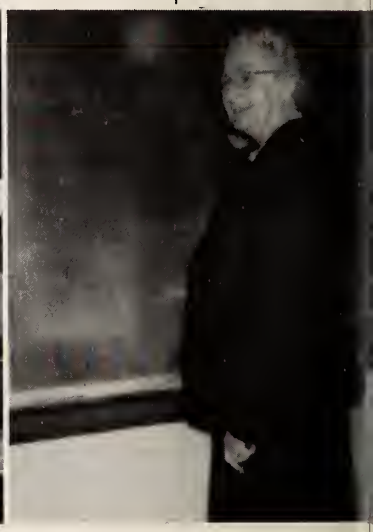

MRS. B. W. COX
Mathematics

MRS. W. H. GRIFFIN
Office Secretary

MRS. NELLIE PRINGLE
Library Science

MISS FRANCES BAYNE
Distributive Education

G. H. S. FACULTY

MRS. DORIS GURLEY
English

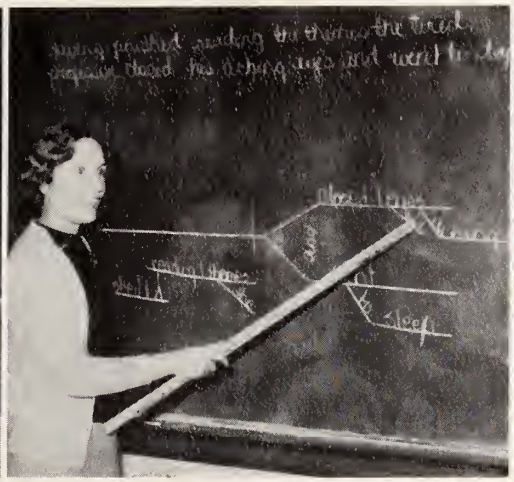

MISS ELIZABETH GRANT
English and History

MISS ELEANOR SIMPSON
English and Latin

MISS EMMA LOU GARNER
French and English

MISS JOSIE TOMLINSON
Spanish

WILLIAM CAUSEY
Physical Ed.

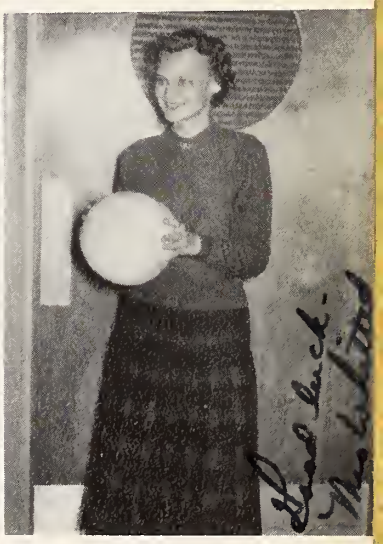

MRS. GEORGE WHITTED
Physical Ed.

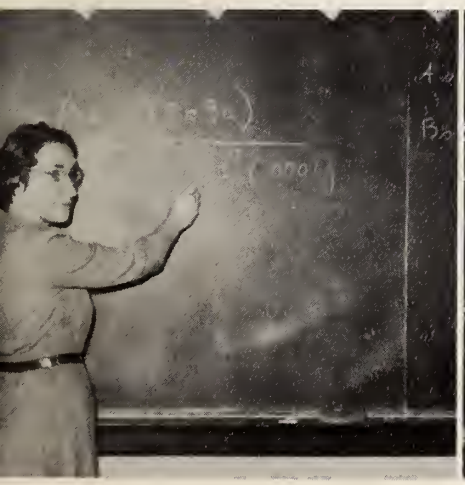

MISS INA MIXON
Mathematics

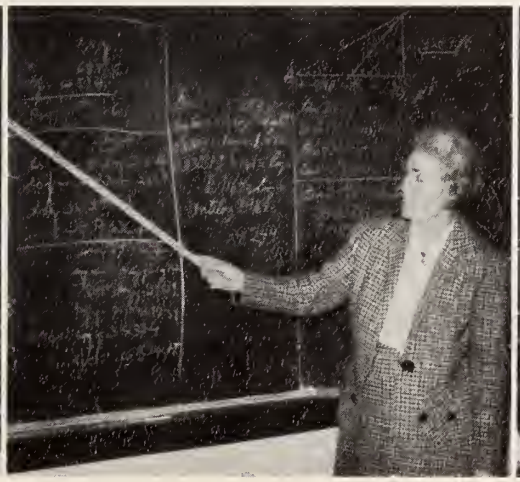

MISS JANIE C. IPOCK
Mathematics

ANTHONY BLYSAK
Science Dept.

CLYDE WHITNER
History

MRS. P. L. MORGAN
English

MISS GERALDINE JONES
Biology

MISS HAZEL McKEEL
Typing and Shorthand

JULIAN RAWLS
Industrial Arts

MISS RUTH SAUNDERS
History

CLIFTON BRITTON
Radio Broadcasting

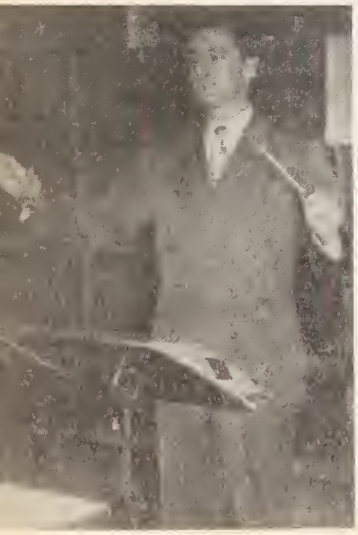

JOHN THOMPSON
Music Dept.

MISS MARY RIDGE
Home Economics

MISS KITTY MOORE
Home Economics

ANDREW GRIFFITH
Music Dept.

ADS

BORDEN BRICK AND TILE CO.

COMMON BRICK, ROMAN BRICK, AND FACE BRICK

BUILDING TILE AND DRAIN TILE

OFFICE: BORDEN BUILDING PLANTS: DURHAM, SANFORD

J. P. TAYLOR
Incorporated

LEAF TOBACCO DEALERS

GOLDSBORO, NORTH CAROLINA

JUST SAY "CHARGE IT"

KADIS' INC.

123 E. Walnut Street Goldsboro, North Carolina

William
Carol
Nancy Holland
Betty
Christine

THE BORDEN MANUFACTURING CO.

Manufacturers of

QUALITY KNITTING YARNS

CONGRATULATIONS, ~~GRADUATES~~ Peggy!

ON COMPLETING ONE PHASE OF YOUR ~~LIFE~~ high school CAREER

BEST WISHES

FOR THE ~~LIFE YOU NOW BEGIN~~ next 3 years to come.

Barbara's Brett

Weil's

IN GOLDSBORO

SALES SERVICE

PATE-DAWSON MOTOR CO., INC.

223 North Center Street

GOLDSBORO, NORTH CAROLINA

Bobby
IF YOU WALK THIS
PIER
AT RISK
DANGER
NO DIVING
OFF PIER
Jeanne
Snyder
CLIFFS

GOLDSBORO BUILDING

and

LOAN ASSOCIATION

Goldsboro, North Carolina

Carolina Tractors, Inc.

Your Friendly FURGUSON Dealer

SALES — SERVICE

GOLDSBORO, NORTH CAROLINA

BEST WISHES
to the
SENIOR CLASS
from the

Sutton-Lewis Furniture Company

CRUMPLER
SECRETARIAL SCHOOL

Complete Stenographic, Book-Keeping, and Accounting Courses

DAY and EVENING SESSIONS

1007 E. Walnut Goldsboro, N. C.

Phone 672

COMPLIMENTS
OF

ARROW CLEANERS

223 E. Walnut St.

GOLDSBORO, NORTH CAROLINA

BRANCH BANK & TRUST CO.

THE SAFE EXECUTOR

We invite you to open an account with us. Checking, savings and trust. A complete courteous banking service is offered to every customer.

380 Telephones 381

GOLDSBORO, NORTH CAROLINA

William
Anna
Hazel
Peggy Polley
Betty
Barbara
Barbara

CONGRATULATIONS

TO

THE CLASS OF 1952

YOUR HOME BANK

THE BANK of WAYNE

Remember When
SPECIAL
SPECIAL

McLAMB
MONUMENT CO.

GOLDSBORO, NORTH CAROLINA

Remember
YOUR FAMILY DRUG STORE
For All Prescriptions and Drug Needs

BROWN DRUG STORE

130 E. Walnut

GURLEY MOTOR COMPANY

GUARANTEED USED CARS

sales — NASH — service

EXPERT BODY and PAINT REPAIR WORK

110 East Ash Street Phone 2295

GOLDSBORO, NORTH CAROLINA

J. C. PENNEY CO.
DEPARTMENT STORES

"Where the Nation Shops and Saves"

GOLDSBORO, NORTH CAROLINA

WAYNE FINANCE CORP.

AUTO LOANS

Phone 3504 208 E. Walnut

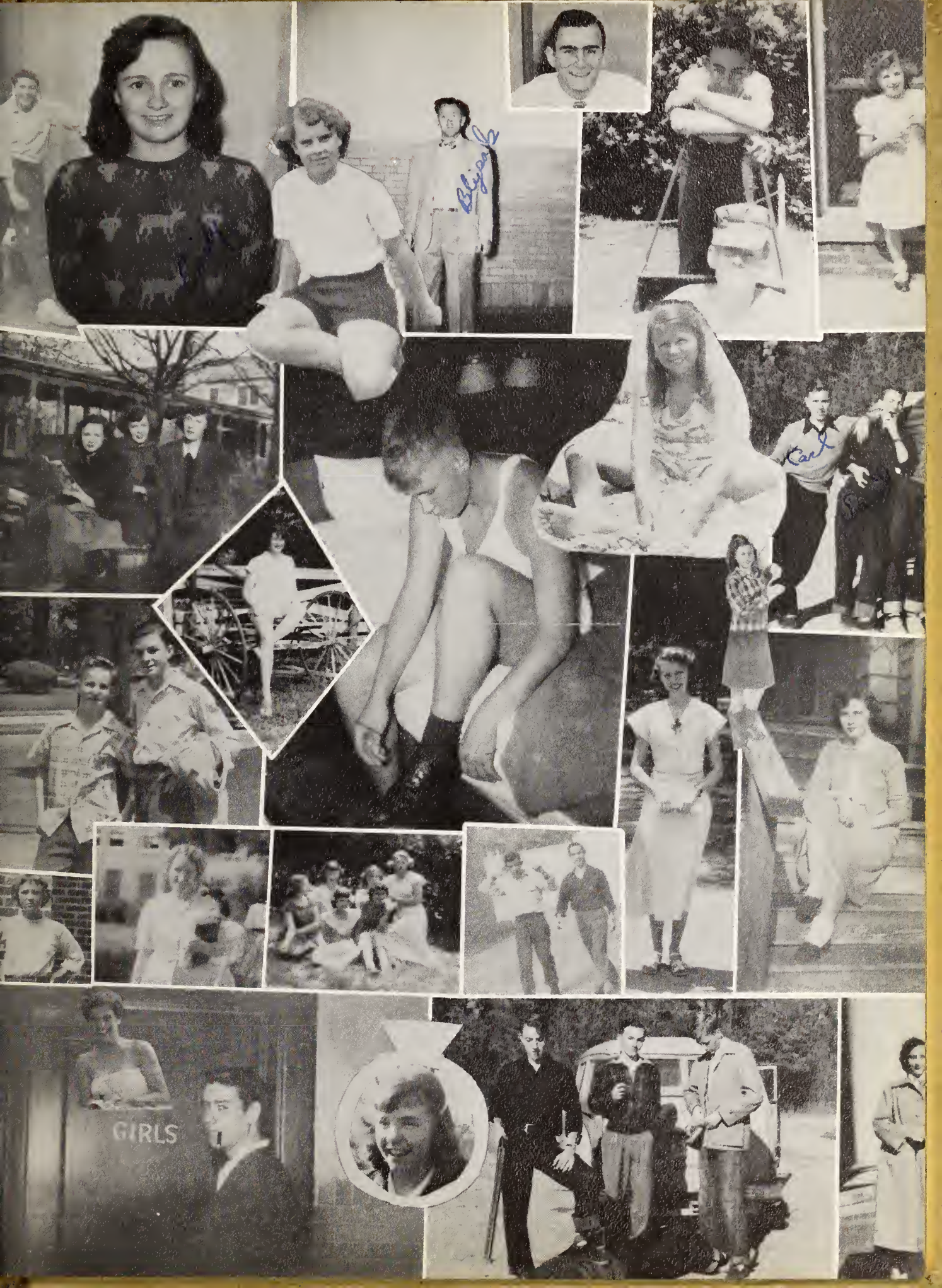
GIRLS

Giddens Jewelry Store

North Carolina's Oldest Jewelers

Goldsboro's Oldest Business

GOOD LUCK
to the
CLASS of '52

EDWARDS & JERNIGAN FURNITURE CO.

DILLION SUPPLY CO.

DISTRIBUTORS

Telephone 746

MILL SUPPLIES MACHINERY

GOLDSBORO, NORTH CAROLINA

Builders Supplies Co.

BUILDING MATERIALS
SAND and GRAVEL
READY MIXED CONCRETE

Phone 1500

E. F. Taylor Company

GENERAL CONTRACTORS

P. O. Box 653

GOLDSBORO, NORTH CAROLINA

Johnson Cotton Co., Inc.

EVERYTHING
for the
FARM and HOME

Phone 142

Spotless Dry Cleaners

222 N. Center Street

ONE DAY SERVICE

Kelly's Beauty Shop

10th Floor - Bank of Wayne Bldg.

PHONES
191 161

Margie

BEST WISHES
to the
SENIOR CLASS
from the

A & P

PONTIAC and CADILLAC

SALES and SERVICE

ODOM MOTOR CO.

Phone 1082 207 E. Ash St.

COMPLIMENTS

OF

A. T. GRIFFIN MANUFACTURING COMPANY

LUMBER MILLWORK

BUILDING MATERIALS

WAYNE REALTY
and
INSURANCE CO., INC.

Telephone 158 Box 723

210 East Walnut Street

GOLDSBORO, NORTH CAROLINA

A Complete Real Estate and Insurance Service

Seth B. Hollowell Oil Co.

ATLANTIC PETROLEUM PRODUCTS

Plant Location: Adamsville

P. O. Box 290 Goldsboro, N. C.

Telephone 898-J

Household Appliances Tires

Auto Accessories

Marjorie
Dana

COMPLIMENTS

OF

HOTEL GOLDSBORO

L. E. WARRICK

General Contractor

Route 5 Phone 836-W

Bell-Askins Plumbing & Heating Co.

415 W. Walnut Phone 228

GOLDSBORO

CONKIN

Shoes For Miss G. H. S.

GOLDSBORO, NORTH CAROLINA

Compliments of

Edwards Young Mens Shop

SCOTT MOTOR COMPANY

SALES AND SERVICE

BUICK MOTOR CARS

GOLDSBORO, NORTH CAROLINA

As We Wuz!

"IT PAYS TO PLAY"

Conn MacGregor-Goldsmith

Pan-American Spalding

MUSIC & SPORTS

202-204 E. Walnut Phone 1996

GOLDSBORO, NORTH CAROLINA

COBB MOTOR CO.

CHEVROLET

Sales — Service

CHEVROLET

Citizens Building & Loan Association

Save to Build — Build to Save

100 South Center

Crawford-Norwood Co.

Realtors

Sales — Rentals — Insurance

SINCE 1892

100 South Center Phone 2060

Jeffreys And Sons

SEEDSMEN

Goldsboro, N. C.

SOL ISAACS & GEORGE CASTEEN

FURNITURE COMPANY

Bryan Oil Company

DISTRIBUTORS

AMOCO PRODUCTS

PHONE 1166

Heilig-Meyers Co.

FURNITURE and HOUSE FURNISHINGS

Goldsboro, North Carolina

Buddy
Pat

Photo
Ruth

GOLDSBORO PUBLIC SCHOOLS

LADIES

"The Talk Of The Town"

Neil Joseph's Shop

GOLDSBORO, NORTH CAROLINA

Made-Rite Bakery

"Enriched"

Eat Made-Rite Bread

Delicious and Nutritious

Buy It From Your Favorite

Grocery Store

BEST WISHES

Paramount

and

Carolina Theaters

GOLDSBORO, NORTH CAROLINA

BEN ELLIS

Good Clothes

for the

High School Student

GOLDSBORO, NORTH CAROLINA

THE HAT SHOPPE

"Exclusive Millinery"

GRIFFIN'S BARBECUE

Pig–Chicken

Chrysler Plymouth

Sales — Service

J. D. Pike Motor Co.

222 North John St. Phone 188

Perkins Motor Parts

Incorporated

GOLDSBORO, NORTH CAROLINA

Colleen

VISIT

SMITH HARDWARE CO.

for

"Anything In Hardware"

GOLDSBORO, NORTH CAROLINA

"Sani-Clene"

Bonded Mothproof Cleaning

WHITE'S

Laundry And Cleaners

GOLDSBORO, NORTH CAROLINA

THE DRINK EVERYBODY KNOWS

Coca-Cola IN BOTTLES

BOTTLED BY

BARNES-HARRELL-RAWLINGS CO.

GOLDSBORO, NORTH CAROLINA

ROGERS

GOLDSBORO'S FRIENDLY JEWELERS

Diamonds — Watches — Silverware

Luggage

DODGE PLYMOUTH

DODGE JOB RATED TRUCKS

SALES — SERVICE

Goldsboro Motor Co.

Jimm

Barbara
Erica

HARRELL'S NEWS STAND
105 North Center

BYRD'S NEWS SERVICE
104 South John
and
BYRD'S SODA SHOP
Johnson Homes

GOLDSBORO, NORTH CAROLINA

R I C H A R D ' S

Goldsboro's Leading Jewelers

106 North Center Phone 1529

GOLDSBORO, NORTH CAROLINA

Eastern Carolina
Permanent Wave Center

Goldsboro Beauty Shop

Mrs. Pearl Wantz Brasher, Mgr.

2135 Center Phone 1107
GOLDSBORO, NORTH CAROLINA

Malpass Refrigeration

701 North George Phone 481

GOLDSBORO, NORTH CAROLINA

Thomas Office Supply Co.

"Anything For The Office"

Social Stationery Greeting Cards

Same Business, Same Location For Over
Twenty-Five Years

Phone 243

GOLDSBORO, NORTH CAROLINA

Serving Goldsboro's Insurance
Needs Since 1892

John R. Crawford, Inc.

FIRE CASULTY BOND

Hotel Goldsboro Corner

GOLDSBORO, NORTH CAROLINA

PACKARD

"ASK THE MAN WHO OWNS ONE"

J. M. Edgerton & Son,
Incorporated

Center Street

GOLDSBORO, N. C.

Congratulations to

THE CLASS OF '52

Dillon-Bell Implement Co.

ALLIS CHALMERS DEALER

GOLDSBORO, N. C. PHONE 2300

IRON
VITAMINS
ENERGY

W. HOMER BALL

Portraits - Weddings - Children
Commercial Photography

135½ SOUTH CENTER STREET PHONE 2322-J GOLDSBORO, N. C.

PIPPIN
Marjorie
Barbara
D.D.
Walter
Kate
Pat

LINCOLN MERCURY

GOLDSBORO'S TRANSPORTATION CENTER

CENTRAL MOTOR SERVICE CO., INC.

PHONE 2340

Smith-Tolar, Opticians

COMPLETE EYEGLASS SERVICE

Lenses Accurately Duplicated

150 S. Center St.

Telephone 3142 H. R. Tolar, Mgr.

Compliments of

Community Motor Corp.

"Your Friendly FORD Dealer"

GOLDSBORO, NORTH CAROLINA

THE TOWER DRIVE IN

Raleigh Hwy. Goldsboro, N. C.

Phone 3337-W

GOLDSBORO GAS COMPANY

GOLDSBORO, N. C.

Phone 63 226 N. Center

DONORS

Dixie Auto Finance Co.
Goldsboro Milling Co.
Nelson's Studio
Best Store
Bell-Stuart Furniture Co.
Newman's Esso
Gardner's Dairy Products
Cinderella Beauty Shop
Tom R. Best
Economy Market
W. H. Griffin & Son
Bedford-Kirby Milling Co.
Colony Gift Shop
Belk-Tyler
Carolina Shoe Rebuilders
Van Roekel Florist
Goldsboro Music Co.
Berney's Loan Co.
D. H. Price Jeweler
Dr. W. E. Plummer

Colleen
Betty Lou
CUSTOMS
Hazel
Donald

As the sands of time run through the eternal hour glass, our memories of GHS grow dim and almost fade from our thought. A group of determined students set out to produce an annual. It began with a lot of inexperience perseverance, and a few sheets of copy paper. Without the fine co-operation of every person on the staff, this book could not have been brought to you. Our thanks go also to photographers Homer Ball, George Johnson, and Bill Futrelle who are responsible for the photography in our book and to Paragon Press for the fine job in lithographing the annual. Guidance was given us by Advisor Mr. Eugene Roberts who showed us the way. Here is the GHS that we knew, loved and helped it grow as we did. We give you this 1952 Gohisca as a lasting memory as we bid Goldsboro High School a fond and hearty farewell.

THE END

ON YOUR GRADUATION

Today we are printers of the yearbook of your school.

Tomorrow as you seek your future in the professions, industry and commerce we at Paragon hope to serve you with the essential Printing and Lithography you will need in the pursuit of your career.

Many of our best customers came to us through friendships formed around the annual planning table or from former grads like yourself who first saw our work in their annual.

The Paragon Press

MONTGOMERY, ALABAMA

LEE H. BLACKWELL

Eastern Carolina Representative

GOLDSBORO, NORTH CAROLINA

Remember Paragon » Remember Paragon » Remember Paragon » Remember Paragon

Best of luck
to a sweet girl.
Love,
Julia Biggs

Always remember
me and my
big mouth.
Love always,
Camilla.
Lassiter

Best of Luck
to a cute girl.
Love
Shelby Harrell

Best of luck
to a nice girl.
Sara Smalley

To a very sweet girl!
Take Ya!
Mary Cottingham

Best Luck to
a nice girl.
Marie Turnage.

Lots of luck
to a
wonderful girl.
Best
wishes
Dot Turley

Lots of luck
always to a
sweet girl!
Love always
Peggy West

Love and best
wishes to a
friend.
Anne Stoleman

~~Lots~~ of luck to you always.
Joyce Summerlin

Peggy I think you are very sweet. Good luck to you.
Nancy Holland

Best of luck to a swell girl. I shall always remember you.
Jane Aimee

Best wishes and hope you will always stay as sweet as you are now.
Lots of Luck!
Estelle Heinrich

Best of luck in the future.
Love,
Lois Kennedy

Peggy,
Your a fine girl. Stay that way. O.K.
A Friend.

Peggy,
I have enjoyed being your friends these few years. May you have all the Luck in the world.
Love,
Shirley Wise

Peggy,
Best of luck to a swell girl. I shall always remember you.
Jane Aimee

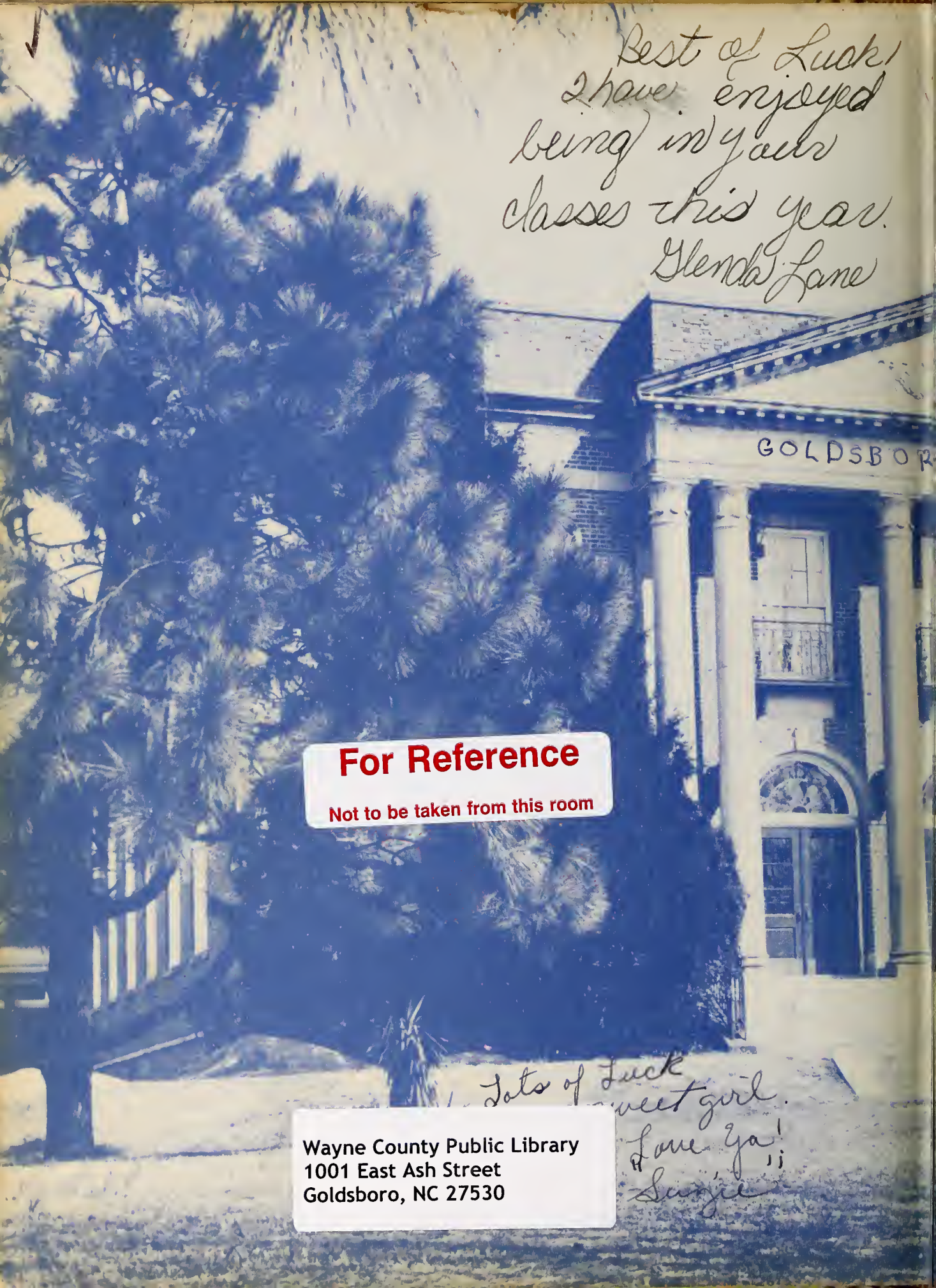

Best of Luck!
I have enjoyed
being in your
classes this year.
Glenda Lane

Lots of Luck
sweet girl.
Love Ya!
Suzie

For Reference
Not to be taken from this room

Wayne County Public Library
1001 East Ash Street
Goldsboro, NC 27530

Peggy, Thanks for a wonderful year of friendship.
Shirley Jones

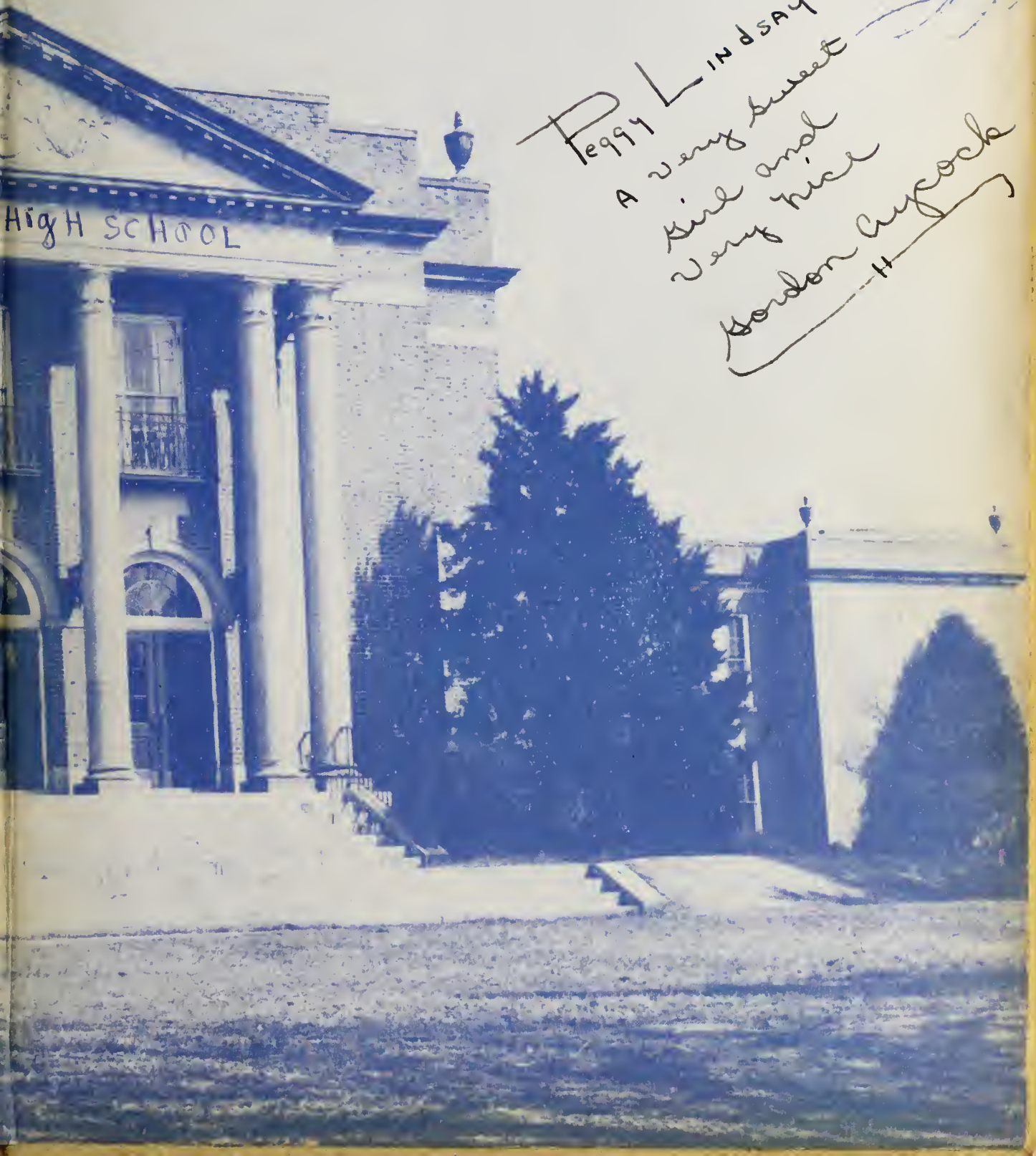

Peggy Lindsay
A very sweet girl and very nice
Gordon Cayock

PAPER CONSERVED
MONTGOMERY
ALABAMA
1988